nbourger's
ESTABLISHED 1881
—PHONES— —Bdwy. 1161
Records
Sale Today
t Our Approval Plan
MBIA RECORDS

"FAUST." Part II. (Gounod.) egretto. Metropolitan Opera — A 6041 12-inch $1.50
"FAUST." Part II. (Gounod.) n Opera House Orchestra.
AYER AT TWILIGHT (FOR R THERE.) (Jerome.) The t Quartette. Orchestra ac- — A 2539 10-inch 75c
N' ME from "Odds and Ends Weston.) The Edna White Orchestra Accompaniment.
AVEN? Medley waltz. Intro- rmandy." (Gilbert and Fried- nce's Orchestra. — A 6042 12-inch $1.25
raltz. Introducing "Mammy's t.) Prince's Orchestra.
EAR, DEAR DADDY. (To a fe.) (Creamer and Layton.) cter duet. Orchestra accom- — A 2544 10-inch 75c
KE YOU. (A. Von Tilzer.) acter duet. Orchestra accom-
VE ME NO MAN'S LAND. n, comedian. Orchestra ac- — A 2542 10-inch 75c
E (WHILE YOU'RE OVER obert Lewis, tenor solo. Or-
Fox-trot. (Hess.) Wilber C. azz Band.
'BOUT THE DOGGONE PY. Fox-trot. (Creamer and Sweatman's Original Jazz — A 2548 10-inch 75c
T THE MARNE. (Gitz Rice.) erless Quartette. Baritone rchestra accompaniment.
(Along the Old Turn Pike.) uartette. Male voice. Or- — A 2540 10-inch 75c
TAKES HIS BAND TO s and Leslie.) Bob White, accompaniment.
O A LOVINGLESS DAY. baritone solo. Orchestra — A 2541 10-inch 75c

E RECORDS
—Size 10—Price $1.00.
(Jakobowski.) Alma Beck, Contralto
(Wittaker,) Alma Beck, Contralto
—Size 12—Price $1.00.
One Step, Intro: "When You Wake Up
nce Orchestra (Hasay Natzy, Director)
Trot,
nce Orchestra (Hasay Natzy, Director)
—Size 10—Price 75c.
Trot (Saxophone and Piano.)
Wadsworth and Arden
rot (Saxophone and Piano.)
Wadsworth and Arden
7—Size 10—Price 75c.
William Simmons, Baritone
rt.) Gordon MacHughes, Baritone
—Size 12—Price $1.25.
Garde Republicaine Band of France
Garde Republicaine Band of France
—Size 10—Price 75c.
ns.) Arthur Mack, Baritone
ng (Walker Skidmore.)
Arthur Collins, Baritone
—Size 10—Price 75c.
de (Meyer,) Harry McClaskey, Tenor
Return to You (Watson.)
Peerless Quartet
—Size 10—Price 75c.
rs a Yeller Ribbon (Norton.)
Collins and Harlan
' (McCarron-Morgan.)
Louis Winsch, Baritone
—Size 10—Price 75c.
er,) Peerless Quartet
Hanley,) Louis Winsch, Baritone
me—de Luxe—Third Floor—Today)

RN UNION
hows fifty thousand trained
ice of the American people.
istency, organization have
factors of Western Union
the idea was conceived of
world into instantaneous
ation.
UNION TELEGRAPH CO.

BIUNIN
Green Chile Ch
is—well, sorry
you will like it!

LATEST MORNING EDITION—2 CENTS

The Times

"Sail on, sail on, and on, and on."

LOS ANGELES

...AY MORNING, VOL. XXXVII JUNE 21, 1918.

REVOLT WAVE ROCKS AUSTRIA

...CIMATED BY PLAGUE.

...n Gets Malady ...m Germany.

...n Disease Spreading ...Europe Due to the Lack of Food.

...Women Die by Hun- ...; Small Wounds are Often Fatal.

...(BY EXCLUSIVE DISPATCH.)
...[Copyright.]

...HAGUE, June 20.—The mysterious sickness ...spreading in Spain comes ...Germany and doubtlessly ...much other countries." ...Dutch sailor, who recently ...from Germany, owing ...terrible living conditions ...informed the correspond- ...conditions among the civil- ...terrible. No one knows how ...Workmen die at their work ...lack of nourishment. If the ...son or wounds himself, he ...recovers, as the wound gets ...foul and swells up to an enor- ...ous and waste accumulates ...in gangrene all over the body, ...is fatal.

...is supposed to be due ...overstrain and to some ...extent to the enormous quantity of tur- ...nips eaten by the Germans. I, ...and three children once had ...to eat but boiled turnips ...for three days, and yet ...other than ordinary means of ...food and was getting good ...

...DIE BY HUNDREDS.

...Thousands workmen at Essen ...die by hundreds, although no ...news of it. These people are, of ...course, receiving tremendous wages ...and able to move and this is a ...fact, but there will not be ...famine in Germany after ...the war, and I, for one, will not re- ...turn, for living will be impossible ...owing to the tremendous taxes; ...there will be 'ersatz' substi- ...tutes for a long time.

...At the present time it is ...hard to get underwear except ...of paper.

...Germany is clever in con- ...trolling the people that ...they were attacked and that ...they ought to shatter the Ger- ...mans, and this is the workman ...pays for his bread. This ...is how the people of all ...countries believe, and the fact ...that they are powerless under ...the tyranny of ...Germany has kept the people ...in ignorance rather ...than kept the people ...

...THE APATHETIC.

...The people are so apathet- ...ic for want of nourishment that ...they have a revolution. The ...Russian people are still well ...nourished, even those in har- ...vest time, the latter are better ...off than ...Germans. ...We are badly off in ...England, but it is a paradise com- ...pared to Germany. ...I do not realize outside of ...what this slavery to mili- ...tarism and how powerless the ...individual becomes a human ...machine as an officer,' ...a Protestant said, and ...Germany at ...the German people, how- ...ever, have to carry on the war, ...for they are powerless to ...resist, and because they ...don't know they have been attacked."

...COMMITTEE APPROVES RECIPROCAL DRAFT.

...[BY A. P. LEASED WIRE.]

...WASHINGTON, June 20.—Ap- ...proval unanimously to- ...day by the Senate Foreign Relations ...Committee to the revised draft of ...the agreement between the United States ...and Britain for reciprocal op- ...eration of draft laws. ...Committee recommended the ...measure be taken at the earliest ...possible moment.

...Secretary said that for ex- ...ample general arbitration ...treaties between the United ...States and Britain were laid ...before the senate executive ses- ...sion, but discussion was ...limited to a week.

...MOVIES TONIGHT.

...Charlie Chaplin at beach fistic ...carnival at the Venice ...Auditorium. The card will ...include Willie Hale and Young ...Ahearn and Ted Le- ...Blanc and Young Lay- ...man and Young Scotty ...Mann and Young Marco.

AUSTRIANS PUSHED BACK BY ITALIANS AND ALLIES' RUSH.

TO ALL outward appearances the Austrian offensive in the Italian theater thus far has met with failure all along the front from the Venetian Alps to the Adriatic Sea, says the Associated Press.

In the hill region additional ground has been recaptured from the invaders, while along the Piave River, where intensive fighting is in progress, at some points with fluctuating results, the balance seems to sway in favor of the Italians.

South and east of Asiago the French and Italians have retaken Pennar, Bertigo and Costalunga, past which the Austrians had hoped to push their front and gain the Astico River valley, which leads to Vincenza, on the plains below.

Not alone were the positions regained, but more than 200 prisoners fell into the hands of the Allied troops.

AUSTRIANS SHOW LACK OF MORALE IN BATTLE.

On their part over the entire mountain region, the Austrians have remained quiet except when compelled to go on the defensive and then their efforts to hold back their antagonists have lacked the stamina usual in men whose hearts are in their task. This condition has prevailed since the first onslaught of the enemy was summarily stopped.

More heart is being thrown into the work by the enemy along the Piave from the Montello Plateau southward to the region lying east of Venice. Here he still seems bent on throwing his armies across the stream or pushing farther westward with those of his forces that already have forded it. Nevertheless, further setbacks to the Austrians have followed those of past days on the Montello, where the Italians are viciously disputing the right of way to the plains. Near the famous Zenson loop, under the impetus of the Italian counter-blows, the enemy has fallen back nearer the river for reinforcements hastily brought up.

ITALIANS RECAPTURE VILLAGE OF CAPO SILE.

Still farther south Italians assert that they have recaptured the village of Capo Sile, some twenty miles east of Venice.

Many Austrians may be taken prisoner by the Italians, when pontoon bridges across the Piave over the fourteen-and-one-half-mile front between the Conegliano railway bridge and the Zenson loop have been carried away by the swollen stream. The loss of these bridges will impede reinforcement of the Austrians on the west bank and the replenishment of their supplies.

Meanwhile the food situation and the war weariness of the people within the dual monarchy again are making trouble for the authorities. Troublous times also seemingly are in store for the German government owing to the lack of bread. In Vienna mobs are reported to have raided bakeries and stoned the residence of the Premier and even to have attacked one of the wings of the Imperial Palace. Troops had to be called out to restore order.

THE WISE SAYINGS OF SPORT O'MALLEY

Artie Reynolds, hetman of the newsies, was very conspicuous for his absence at the fights last Tuesday at Doyle's. Artie, however, has turned his sporting proclivities into political fights. He has an Assemblyman bee in his bonnet and it is stinging him good and proper. Well—here's luck to you, Artie.

As Hoap butter-fingered everything that came his way in the seventh inning last Sunday afternoon he was greeted from the bleachers with, "Say, Hospey, you'd better lay off the Bevo."

Harry Wilcox of Mercy fame is a frequent visitor at Washington Park. He is one of those baseball fans that is frequently seen hunting around the grand stand for a coign of vantage with a cushion in his hand. He confided to us recently: "Eddie, me boy, I surely like baseball, but one thrill of the old bangtails at Washington Park, Chicago, in the old days is worth twenty of baseball. The ponies for mine every time."

Clint Prough throws a curve at a speed of about fifty miles an hour, but hates to go around one at that rate. Witness his auto trip from Oakland to Los Angeles last Monday. The driver had Clint sweating blood in making sharp turns. As the car wheeled around a precipice at an accelerated speed, he pried himself loose from Roxy Middleton and Hack Miller, grabbed the driver by the hair and shouted in dire alarm, "If you don't cut that out I'll get out and walk." As if by inspiration, Clint's seven other team mates in the auto thrilled in concert: "Elected—walk you sucker, walk!" It transpires that the big heaver died a million deaths up in the mountains during the trip.

Gen. Pershing attributes the Sammies' proficiency in grenade and bomb throwing to their training in baseball and football. Wellington said that the Battle of Waterloo was won on the cricket fields of England. Well may Pershing emulate the famous Duke by declaring that the diamond and gridiron fields of America were in a great measure responsible for the annihilation of Prussianism. Baseball is one of the most healthful sports in the world. In its ranks can be numbered hundreds of the highest type of athletes. It is our national sport. Most of our young men are beholden to it up to their majority for their excellent physical condition. It makes for supple, active strength. Is it any wonder that the Sammies were a revelation to the Huns when they met them at close quarters? If the present war was to be won by the throwing of hand grenades, Uncle Sam would roll through the Boche hordes like a prairie fire, and like that same fire leave nothing but death and desolation behind him.

Twilight baseball may have its virtues, but it also has its drawbacks. It should certainly help the bicarbonate of soda industry. The games here are to start tomorrow at 6:30 o'clock. Enter hubby at 6 o'clock, somewhat tired from the moil of the day, but with visions of triples and home runs dancing o'er his mind. Anticipation claps wings to his appetite. "Hasten, Jane—me for the ball game." The soup trickles down into the human tub like coals of fire.

With his throat scalded and his bulging eyes on the clock, hubby shoots down the sizzling sirloin with the invincible courage of a martyr at the stake. (N. B.: This is not a pun.) Comestibles flaming in unison with his desires are crowded into the vestibule of his throat with apoplectic haste. Then comes the cherry pie at 100 F., the entire mixture washed down with a teeming glass of spring water. Time, 6:05.

"Kiss me honey, bye—I'm off for the ball game." Onto the street he rushes with only one arm in his coat and the evening paper in his teeth. He does 100 yards up the block in less than 11 and just manages to get his foot securely on the running-board of a flying street car.

Eleven o'clock same evening. Scene pantry. In the foreground a carton of cooking soda. Hubby presses it to his heart with a grip of steel and then to his lips. Down in his cave the witches are making night hideous with a torchlight procession. They dance over his inner tummy with sandals of red-hot coals. His insides are a seething inferno. Then Gen. Bi-Carb brings up his reserves and puts the enemy to rout. His troubles over, hubby returns to desire and purrs, "Jane, that was the best pie I have ever eaten." Now, can you beat that?

EDWIN F. O'MALLEY.

For "Times" News Summary See Page 3, this Section.

PARSON WHO RESCUED MARINE OFFICER ON MARNE

Rev. John Clifford,

Who carried a wounded colonel of American marines across a shell-swept field to safety, is a Y.M.C.A. war worker. Dragging a stretcher, Clifford crept to where the colonel had been lying two hours under fire in a trench. Although suffering from shell shock, the Y.M.C.A. stretcher bearer dragged his man to a hospital, where it was declared the colonel will recover.

LATE MORNING CITY NEWS

NARROWLY ESCAPE DEATH IN CRASH.

One man and a woman had a narrow escape from death late last night when the automobile in which they rode collided head-on with Los Angeles Railway car No. 794 of the West Washington street line, at Washington street and Crenshaw boulevard.

The woman, Miss Josephine Stone, of No. 408 South Fremont avenue, was thrown bodily from the machine and rendered unconscious. She was taken to her home where she later revived. The automobile was driven by George Langdon, of No. 1323 South Flower street. He was uninjured. The machine was the property of Mrs. A. J. Winterman, of No. 740 South Kenmore avenue. It was totally wrecked. According to Officers Ousley and Spinner the accident occurred when Langdon attempted to avoid striking another automobile.

FOUR YOUTHS SHOOT AT DRIVER OF AUTO.

Four young men, believed to be highway robbers, in a small automobile fired one shot at R. S. Sturgis of No. 2820 Juliette street in an attempt to stop him while he was driving near the Normal School at First and Vermont late last night. Mr. Sturgis didn't stop till he reached University Station, where he reported the affair to the police. He was accompanied by his mother in the automobile.

Detectives Smith and Curtis searched the neighborhood for the quartette but were unable to locate them.

PASSENGERS LEAP AS STREET CAR BLAZES.

While passengers leaped from Pico Heights car No. 202 of the Los Angeles Railway, early this morning at Twelfth and Main streets, passing autoists and the members of a railway emergency car crew extinguished a fire on the car which caused $250 damage. The flames started when an air pump became overheated and formed an arc with an uninsulated wire. No one was injured in the flame.

100,000 Workers In Vienna Strike; War Work Stops

[BY ATLANTIC CABLE AND A. P.]

LONDON, July 20.—The workmen's council of Vienna, in an all-night session ending Thursday morning, adopted a resolution demanding that the bread ration be raised immediately and that until it reached normal size greater quanties of other victuals be given the population, according to reports reaching Copenhagen and transmitted by the Exchange Telegraph Company.

The council protested against the adoption of a policy of not summoning Parliament and demanded that wages be raised and night work in the factories limited, as the men and women are unable to do hard work owing to the lack of food. Finally, the council requested the working people to prevent riots in the streets.

Some Expert Advice.

GERMANY'S ARMY CHIEFS AID AUSTRIAN GENERALS

Balked in France, Teutons May Turn Efforts Toward Breaking Allied Resistance on South Line.

BY WARD PRICE.

[ATLANTIC CABLE—EXCLUSIVE DISPATCH.]

[Copyright.]

ITALIAN HEADQUARTERS, June 20.—Owing to the pause in operations on the western front Hindenburg and Ludendorff have been able to take two days' leave to join the solemn council of Austrian generals at the headquarters on the Italian front.

The two German leaders gave their advice on the best way to conduct the offensive, with a view to break through into the Venetian plains.

The visit of the commander-in-chief of the Teutonic forces indicates the importance attached by the Germans to the operations on the Piave front. They have probably realized the impossibility of breaking through the iron resistance on the Anglo-French front and therefore determined to play their last card with an offensive in grand style against Italy.

AUSTRIA CANNOT AVOID DEFEAT, PARIS VIEW.

[BY ATLANTIC CABLE AND A. P.]

PARIS, June 20.—The splendid resistance of the Italians and their Franco-British allies leads the French press to conclude that the Austrians cannot avoid defeat.

A Havas dispatch from Rome says that Italy has achieved a great double victory, referring to the recent naval exploit in

(Continued on Fourth Page.)

Their Choice.

HUNS RUN OR DIE WHEN OUR BOYS STORM LINES.

[BY ATLANTIC CABLE AND A. P.]

WITH THE AMERICAN ARMY IN FRANCE, June 20.—At dawn this morning American troops stormed German trenches and machine-gun nests in front of Cantigny, in the Montdidier sector. Those of the German garrison who remained to fight and carry out their orders to hold the positions at any cost were killed by rifle and machine gun fire and bayonet.

The Americans also took prisoners.

The American artillery put down a heavy box barrage on the rear of the enemy positions. A few minutes later the infantry swarmed over the top and rushed the trenches. Some of the Germans had tried to escape through the barrage, crashing to their rear, but few of them got through for numerous German dead were found later.

Prisoners captured declare that they had orders to hold on at all costs and this was apparent by the desperate manner in which they fought. The battle was short but deadly, for the enemy positions were swept clean of Germans. The official report says that a great many Germans were killed.

One machine-gun nest containing eight men, which had been sprinkling Cantigny for some days, was blown up by a direct hit from a trench mortar bomb.

The enemy artillery has been more active on the Toul sector since the heavy gassing to which the Americans subjected them yesterday. The infantry action has been confined, however, to an attempted raid, in which only sixty men participated, in spite of the German official statement, which said that they had penetrated the American lines at Seicheprey.

The Germans have thrown about 6000 shells among the American front in the Woevre.

(Continued on Third Page.)

[BY ATLANTIC CABLE AND A. P.]

LONDON, June 20.—More than 100,000 persons have gone on strike in the Volcan Arsenal and the Warschalowski Airplane Works in Vienna, according to a dispatch from Zurich to the Exchange Telegraph.

The dispatch adds that riots have occurred at Favoriten, Maigerethen, Ottakring and Brigittenay, suburbs of Vienna.

AMSTERDAM, June 20.—Messages arriving here from Germany and Austria made it clear that the latest troubles in the dual monarchy over the food situation never have been equaled since the beginning of the war.

MASSES OF PEOPLE WANT DEFEAT, CLAIM.

BY JULIUS WEST.

[Copyright.]

[ATLANTIC CABLE—EXCLUSIVE DISPATCH.]

ZURICH, June 20.—The Berliner Tageblatt correspondent tells us much of the state of feeling in Vienna. From today onward the bread rations in Vienna will be reduced one-half. This already has been done in the provinces, but the authorities avoided introducing the reduction in the capital for political reasons and because of the larger proportion of the population of Vienna than elsewhere being engaged in the production of the war material.

The new ration will be only 820 grams a head weekly, just four ounces daily.

According to the newly appointed food administrator, Paul, the hope of getting wheat from Hungary and Bessarabia remains unfulfilled and the Rumania supply is exhausted. Meanwhile, the potato ration is only one pound weekly and further restrictions on fats and meats are coming. These facts make comprehensible what a professor of Zurich University told me today.

"All Austrians my wife and I know, and we know a good many," he declared, "say that the masses of the people want a defeat. They have learned now that victory cannot feed them. A defeat, at any rate, would mean the humiliation of those who have brought them to their present pass."

BEG BREAD OF BERLIN.

[BY ATLANTIC CABLE AND A. P.]

LONDON, June 20.—Burgomaster Weiss-Kirchner of Vienna has informed the Austrian Premier, Von Seydler, according to a dispatch from the Austrian capital transmitted by the correspondent at Amsterdam of the Exchange Telegraph Company, that in view of the reduction of the bread ration he declines to guarantee order in the capital.

The Burgomaster's demand for dried vegetables to make up for the lack of bread has been refused.

COPENHAGEN ADVISES.

[BY ATLANTIC CABLE AND A. P.]

COPENHAGEN, June 20.—According to the Vossische Zeitung the Mayor of Vienna, in a statement explaining the food situation, has said that last month a proclamation was issued to farmers requesting them to deliver a certain amount to large towns. The council had hoped to receive 10,000 carloads of grain, but as a matter of fact had received only 2500. The Mayor also reported that after the last lot of potatoes is distributed this week the supply will be exhausted.

The Mayor of Budapest, replying to a telegram requesting assistance,

(Continued on Fourth Page.)

Sanguinary Defeat of Kaiser's Worn-Out Troops Held Augury of Early Victory for Allies

The Losing Side.

STOP HUNS WITH EASE.

Enemy Blows Lose Former Power.

French Colonials Win Quick Success in Defense of Rheims.

Crown Prince's Army Exhausted by Efforts, Belief of Experts.

[BY ATLANTIC CABLE AND A. P.]

PARIS, June 20.—The sanguinary defeat suffered by the Germans before Rheims is pointed to by the morning newspapers as an excellent augury for the Allies in the operations to come. The military experts, the Havas Agency notes, are displaying particular satisfaction over the outcome, regarding it as further proof of the exhaustion of the Crown Prince's army, which is showing itself incapable of prolonged efforts.

The commentators, however, do not seek to minimise the ability displayed by the defenders and point particularly to the remarkable artillery barrage fire, the notable resistance of the infantry and the irresistible counter-attacks of the brave colonial troops under Gen. Gouraud.

"Never did so important an attack fail so completely," the Petit Journal remarks.

THREE HUN DIVISIONS MAKE RHEIMS ATTACK.

BY GEORGE H. PERRIS.

[ATLANTIC CABLE—EXCLUSIVE DISPATCH.]

[Copyright.]

WITH THE FRENCH ARMIES, June 20.—At the unusual if not unprecedented hour of 9 p.m. Tuesday the First Germany army, under command of Gen. F. von Below, made a frontal attack upon the salient of which the ruined city of Rheims forms the head.

There was the now regular bombardment of shot and volume gas, smoke and explosive shells, and then, under cover of the growing darkness, aggravated by these artificial clouds, the infantry came on in the strength of three divisions on a twelve-mile crescent between the foot of the mountain of Rheims at Ouex on the west around the northern and eastern suburbs to the Fort of La Pompelle.

Notwithstanding the difficulties of night combats, the enemy was repeatedly and everywhere repulsed with very heavy losses. Perhaps the hardest struggle was on the two wings, the enemy hoping so to pinch the position as to cause the salient that street fighting would be avoided.

This remarkable French success would have been impossible but for the commanding positions our allies occupy along the circle of hills to the west and south, and even if at a still greater cost Rheims should be taken, these positions will remain a sufficient barrier to any advance of military value.

The attack on Rheims was executed by four separate columns of troops. The first, converging on Nouves Wood, northeast of Sillery, obtained a momentary foothold in the French lines, but was immediately ejected with heavy losses.

The second debouched near the artillery range eastward of Rheims, but it did not even reach the Allied positions. The third column tried to reach the Constantine farm and proceed in the direction of Hautvillers, west of Rheims, but was unsuccessful, while the fourth operated between Vrigny and Ormes, bearing chiefly toward the last-named village, but equally without result. The Germans suffered severe casualties in the latter region.

The admirable counter-battery work of the French gunners upset all the German plans, their shells doing great execution among the enemy. Enemy concentrations in the vicinity of Janvry were waiting to enter the combat in the event the first onslaught succeeded.

BERLIN CAMOUFLAGE CLOAKS STINGINESS.

TRUTH TOLD ABOUT ATTEMPT TO ARRANGE RECIPROCAL PAY TO OFFICERS.

[BY A. P. NIGHT WIRE.]

WASHINGTON, June 20.—Details of the negotiations through which the United States sought unsuccessfully, an agreement with the German government for reciprocal pay of officers held as prisoners of war were made public by the State Department today as the result of a dispatch quoting the Cologne Gazette as stating that the Americans permitted no payments to German officers, with the comment that this threw new light upon the American conception of humanity.

This subject was taken up by the United States last June through neutral diplomatic channels. In November, no reply had come from Germany and the State Department sent another proposal, with the statement that unless it was answered by December 15 payments then being made to the few German officers in this country would be cut off. The reply did not come and the payments were stopped.

In January Germany transmitted a counter-proposal, which the United States accepted, with suggestions for a few minor changes. Nothing more has been heard from the Berlin government.

The chief question at issue in the negotiations was what the State Department considered the absurdly small amount of pay Germany was willing to allow American officers.

FOE STILL USES FAKE PRINTED PROPAGANDA.

[BY ATLANTIC CABLE AND A. P.]

GENEVA, June 19.—The Tribune asserts that the Germans are neglecting no opportunity to carry out pacifist propaganda behind the Allied front. An example of this, the newspaper says, occurred yesterday at the village of Ecaree, thirty-eight miles northwest of Berne, where a German propaganda balloon, destined for France, fell.

The basket was loaded with French and English pamphlets and copies of the Continental Times and the Gazette Ardennes. The papers contain alleged late speeches delivered by the Premiers of Allied countries, and evidently were intended for British and American soldiers.

TWO DEAD, ONE MAY DIE FROM AIR CRASH.

[BY A. P. NIGHT WIRE.]

ABERDEEN (Miss.) June 20.—Lieut. Leo M. Hines, Ellenwood, Kan., and Lieut. Francis M. Roberts of Watertown, N. Y., are dead, and Lieut. Robert G. Moore, Elmwood Place, O., may die as the result of an airplane collision today at an altitude of 1700 feet, near Payne Field.

Getting the Stride.

TWENTY NEW DIVISIONS TO BE IN CAMPS SOON.

[BY A. P. NIGHT WIRE.]

WASHINGTON, June 20.—Nomination of a long list of general officers to all vacancies in the expanding army is expected at an early date.

In presenting a previous list, Gen. March, the Chief of Staff, showed a tendency to apply the selective system without any regard whatever to seniority. He apparently picked out officers from his knowledge of their fitness for the positions to which he wished to assign them.

It is probable Gen. Pershing, in making his selections for the overseas forces, has ignored the seniority rule also. When the last list came out, the fact that the War Department had applied seniority absolutely, while Gen. Pershing had followed another policy, is understood to have caused some correspondence.

The number of new generals to be created is not known. It is understood, preparations are under way for twenty new divisions to go into training on this side as rapidly as quarters become available. That would mean at least 100 new general officers of the line, with a corresponding increase in the staff. The present list, however, is believed to contain about thirty names, which would indicate that only a few of the officers for the new divisions are being selected now.

COVERS THE FIELD AT ONE COST.

The overwhelming preference for The Times' advertising columns day after day, year in and year out, by keen, experienced advertisers clearly indicates that these well-informed buyers of advertising space realize that they can cover Los Angeles and all Southern California, and thereby lessen the cost of distribution of their commodities, by using The Times alone.

The Times' far-reaching, home-delivered circulation, which is increasing by leaps and bounds, is an ideal combination of quality and quantity, and it is a direct and never failing channel of communication between buyers and sellers.

The following is the advertising record of all the Los Angeles newspapers for Sunday, June 16, 1918:

TOTAL ADVERTISING

The Times	8,510 inches
Second newspaper	4,302 "
Third newspaper	2,330 "
The Times' lead over second newspaper	3,208 "
The Times' lead over third newspaper	6,180 "

CLASSIFIED ADVERTISING

The Times	2,781 inches
Second newspaper	1,269 "
Third newspaper	611 "
The Times' lead over second newspaper	1,422 "
The Times' lead over third newspaper	2,165 "
The Times' lead over second and third newspapers combined	830 "

Discrimination by discerning advertisers between newspapers that bring them quick and satisfactory returns and those that do not is responsible for The Times printing twice as many legitimate "want ads" as the second local newspaper, or as well as more than the second and third newspapers combined.

It is only by reading and using Times advertisements that buyers and sellers in Southern California can trade to the best advantage.

Desperate.

BOMB AND BAYONET TEAR GAPS IN AUSTRIAN RANKS.

Explosive Bullets and Subterfuge Fail to Stop Italian Troops.

BY WARD PRICE.

[ATLANTIC CABLE—EXCLUSIVE DISPATCH.]

[Copyright.]

ITALIAN HEADQUARTERS, June 18 (Delayed.) — The heaviest fighting during the past day and night has been around the new Austrian bridgehead on the Lower Piave from which they are trying to strike out to reach Mestre, five miles north of Venice. What the Austrians now hold is a shelf of the west bank which stretches southward from Mazerada to Fasseltta and then makes a three-mile bulge westward around San Dona.

The ground they occupy is shaped like a tobacco pipe, with the bowl turned into the Italian army's territory. The breadth of the stem of the pipe was reduced yesterday afternoon by a counter-attack delivered by troops which had been fighting since the offensive began, and were relieved in the evening. These troops, though they were dead beat, wanted to improve their position before they left, and undertook it on their own initiative.

The enemy's object throughout the day was to enlarge the bowl of the pipe, and particularly to capture or drive back a strong group of Italian artillery in the angle between the bowl and the stem.

TRICKERY USED.

The Austrians are not by any means fighting cleanly in this offensive. The Italian general commanding on the Montello sector told me the enemy had been trying to push forward detachments dressed in Italian uniforms to mix with the Italian troops. The same thing occurred on the Lower Piave, where a number of Austrian spies in civilian clothing trying at pain themselves as Italian peasants had been caught and shot.

All the wounded talked to agreed that explosive bullets had been used freely by the enemy. Many of the ghastly injuries to hands and legs which one saw brought in could be due to no other cause. One wounded Italian even had a story of the Austrians screening their machine guns by sending unarmed men ahead, pretending to be deserters.

The Northumberland Fusiliers and Oxford and Bucks light infantry, two of the battalions which were mentioned in the Italian army communique today, were both in line at a point where the Austrian attack was the heaviest. On both flanks of the Oxfords and Bucks front the enemy made headway, but the center stood firm.

THREE-SIDED BATTLE.

The two wings, though outnumbered, fell back steadily, and facing east, west and north, the battalion fought a fierce three-sided battle among the dense pine woods on the steep hillside. The machine guns were not much good to either side amid so much timber, and the fighting was at close quarters with bomb and bayonet. The Northumberland Fusiliers earned the distinction they gained by skilfully exposing their flank to the enemy and keeping in touch with the hard-pressed Oxfords and Bucks so the enemy failed in what he hoped to achieve by surprise and weight of numbers.

It was the Warwicks who restored the situation here Sunday morning, counter-attacking from the left and clearing the enemy out of the woods. The Sherwood foresters are praised for their initiative in counter-attacking on the extreme right when a small gap had been made there.

"WIN OR DIE" SLOGAN.

[ATLANTIC CABLE—EXCLUSIVE DISPATCH.]

ITALIAN HEADQUARTERS, June 19.—"Always forward, always higher," is the motto of the Alpine Regiment, composed of men from the Abruzzi region in the first-line trenches on the high plateau of the Asiago. They had to bear the brunt of the battle as the enemy opposed this sector with their best troops, composed of the celebrated Eighteenth, Forty-second and Twenty-sixth Edelweiss divisions, the latter so beloved by Emperor Charles.

The Austrian command has launched wave upon wave of infantry against these trenches favored by a mist which obliged the Italians to lengthen their range in fear of hitting their own troops in hand-to-hand fighting. The enemy's aim, however, was not to capture the trenches, but by instituting a small nucleus of men along different dales and gorges, which are so numerous in this region to surround the strongholds near Asiago. A Genoese colonel immediately realising the enemy's intention dashed forward with his men and machine guns, submitting the Italians to a deadly fire. After a heroic struggle the first-line trench was surrounded and fired at from all directions.

An order arrived to abandon the first-line trench, but the colonel commanding the detachment is the rear determined to make a last desperate effort to break through the enemy circle and rushed to the rescue of his surrounded comrades. Gathering his men together he led them on with the cry, "Remember boys, on this line we either win or die."

They dashed at the Austrians using their bayonets and hurling hand grenades. After this renewed energy and enthusiasm the enemy were obliged to give way and the Italians succeeded in breaking through to join their friends, who had been fighting for hours, determined to die rather than surrender.

STATEMENTS BY WAR OFFICES.

[BY ATLANTIC CABLE AND A. P.]

ROME, June 20.—From the Montello to the sea, the battle of the Piave River is continuing bitterly and without pause, the Italian War Office announced today. Last night the Italians forced the invaders to withdraw their whole front north of the Monts Belluno Railway.

More than 1200 Austrian prisoners were taken and numerous machine guns were captured.

The Austrians yesterday afternoon, says the statement, launched a fresh attack on the Piave with strong forces and succeeded at first in gaining some ground in front of Zenson. Later, Italian reserves were brought up and forced the Austrians to retire.

French forces on the Asiago plateau stormed the Austrian positions at Bertigo and Pennar.

Italian troops succeeded in capturing Costalunga, the statement adds.

AUSTRIAN.

[BY ATLANTIC CABLE AND A. P.]

VIENNA, June 20 (via London.)—The Austrian troops under Field Marshal Von Boroevic, have held all the ground they gained from the Italians on the west bank of the Piave, today's official War Office report states, and in addition have driven the Italians back westward, south of the railway that leads to Treviso.

The battle in the Montello region increased in violence yesterday equalling that of the great battles on the Carso front. The official statement says the Italians drove forward six times and employed reserves indiscriminately, but all their efforts were in vain.

FRENCH.

[BY ATLANTIC CABLE AND A. P.]

PARIS, June 20.—French troops entered the German lines between Montdidier and the Oise River last night and captured twenty prisoners, says the official statement issued today. There was nothing of importance on the rest of the front.

The statement reads:

"French detachments penetrated the enemy lines between Montdidier and the Oise in the region of the Chaume Wood. We brought back twenty prisoners. Quiet reigned on the rest of the front."

The War Office announcement tonight says:

"There was intermittent artillery action between Montdidier and the Oise and south of the Aisne.

"Eastern theater, June 19: Both artilleries were active along the whole front. Two enemy airplanes were brought down and one balloon north of Gievgheli."

BRITISH.

[BY ATLANTIC CABLE AND A. P.]

LONDON, June 20.—British raiding parties were active in several sectors along the front last night, taking prisoners and inflicting losses upon the Germans in numerous clashes, the War Office announced today.

The statement says:

"A number of raids were carried out by us last night in the neighborhood of Bovelles, southeast of Arras, Long and Givenchy, and in the Strazeele and Ypres sectors (in Flanders.) Certain of these enterprises led to sharp fighting in which the enemy suffered many casualties. We captured eighteen prisoners and three machine guns.

"In the neighborhood of Morlancourt (northeast of Amiens) a hostile raiding party was caught by our artillery and rifle fire and dispersed.

"The hostile artillery has been active between the Somme and the Ancre and considerable artillery activity developed during the night on both sides north of Albert and in the sector of La Bassee Canal."

The British official communication issued this evening says:

"Two successful raids were carried out last night in the neighborhood of Loere by French troops who captured several prisoners. The British also took a few prisoners northeast of Meteren.

"This morning we advanced our line slightly northwest of Merries and captured a few prisoners and a trench mortar and a machine-gun. Two counter-attacks on our new positions were successfully beaten off.

"The hostile artillery was active with gas shells today in the vicinity of Ayette (south of Arras.")

The official statement on aerial operations tonight says:

"Low clouds and rain interfered with flying on June 19 and the enemy aircraft showed little activity.

"Nine German machines were destroyed during the day and two were driven down out of control. One of our machines is missing."

AMERICAN.

[BY A. P. DAY WIRE.]

WASHINGTON, June 20.—Successful bombing of the German railroad yards at Conflans was reported today in Gen. Pershing's communique for yesterday. Artillery activity at various points, the repulse of an enemy raid in the Woevre and the capture of more prisoners by American patrols crossing the Marne also was announced.

GERMAN.

[BY ATLANTIC CABLE AND A. P.]

BERLIN (via London) June 20.—German troops have penetrated deeply into American positions at Seicheprey, which lies to the east of St. Mihiel, and inflicted heavy losses on the defenders, according to the German official communication issued today.

The communication adds that attacks north of Chateau Thierry, where American troops also are fighting, failed.

The text of the communication follows:

"On almost the whole of the front the activity of the enemy increased. In the evening the artillery fire was revived and strong infantry detachments advanced against our lines on numerous sectors. They were repulsed.

"Renewed enemy attempts to advance to the north of Chateau Thierry across the Clignon sector failed under our fire. On the rest of the front the fighting activity remained within moderate limits.

"Southwest of Ornes, nocturnal enemy advances were repulsed.

"Between the Meuse and the Moselle our thrusting troops penetrated deeply into an American position on Seicheprey and inflicted heavy losses on the enemy."

The evening communication issued by the War Office says:

"North of Albert, to the southwest of Noyon and to the southwest of Chateau Thierry, small attacks by the enemy failed with heavy loss."

Costly.

DENMARK PAYS HIGH FOR FOOD.

American Goods no Longer in Public Market.

Grain Shipped to Germany in Return for Coal.

Municipalities Care for Many Families.

[ATLANTIC CABLE—EXCLUSIVE DISPATCH.]

[Copyright.]

COPENHAGEN, June 20.—Danish Americans returning to visit their native country, find, to their disappointment, that the war has caused an unprecedented decline in the dollar's purchasing power. As a matter of fact the cost of living is now far higher in Denmark than in the United States.

Meats, procurable in Chicago at 75 cents, cost from $2 to $2.50 in Copenhagen. An ordinary $25 suit costs at least $60. The cheapest shoes are $10. A dollar shirt fetches $3. American 50-cent socks are priced at $2. Inability to secure American goods has necessitated poor substitutes, costing three to four times more than the real article.

Inferior German typewriters are supplanting the standard American makes, which are unobtainable by dealers, and they fetch as high as $400 in private trade.

NO AUTOMOBILES.

The whole country is empty of automobiles, owing to the lack of gasoline and petroleum. As a result, business is seriously handicapped.

The fuel want has caused a reduction of the train service to one-third the normal. Passenger fares and freight rates have been doubled.

Numerous factories are shutting down, including the tobacco industry, which is unable to obtain fuel and raw material. Hops are becoming the favorite tobacco substitute, while acorns and barley are taking the place of coffee. More than 25,000 workers are idle and the number is growing daily, as more industries close their doors. Trading in kind is supplanting money purchases in the provincial towns. The housewife is happy to secure a spool of thread for a couple of pounds of flour. Thread is sold out of the stores and so scarce that clothes cannot be mended or buttons sewed on.

BUTCHER MILCH COWS.

The farmers are killing milch cows for beef cattle, owing to the lack of feed. Every acre must produce grain, a part of which must go to Germany in order to secure therefrom a limited coal supply. The situation is the gravest in the country's history.

Unless America permits manufactured products, cloth, petroleum, food and other necessities to reach Denmark, the suffering this coming winter will be more intense. The official and salaried classes are particularly hard hit and many are compelled to raise loans requiring a life time to repay. Rents are soaring to altitudes beyond the average family's means. Building activities are at a standstill, for lack of materials. The municipalities are caring for thousands of families in the public buildings.

FOE LOSS IN PLANES THIS SEASON IS 835.

GERMAN ADMISSIONS ARE FAR SHORT OF ACTUAL NUMBER DOWNED.

[BY ATLANTIC CABLE AND A. P.]

PARIS (via Ottawa) June 20.—Eight hundred and thirty-five German airplanes have been destroyed since January 1, according to an official announcement just made, which tends to prove that the German communiques are not reliable when dealing with losses of airplanes.

The statement says that on June 2 the Germans lost forty-eight, while on June 9 and 10, there were forty-nine of their machines brought down. The British are responsible for the destruction of thirty-three of those lost on the latter data.

The German official statement acknowledged the loss of ten on June 2 and eight on June 9 and 10.

The monthly losses during the present year follow:

January, France, 20 and Germany 76; February, France, 18 and Germany 79; March, France 59 and Germany 165; April, France 48 and Germany 135; May, France 40 and Germany 166.

DEMOTED GEN. GREENE GOES TO PHILIPPINES.

[BY A. P. NIGHT WIRE.]

WASHINGTON, June 20.—Maj.-Gen. Henry A. Greene, recently relieved of command of the Ninety-first National Army Division at Camp Lewis, Wash., has been assigned to command the Philippine Department of the Army, with the rank of brigadier-general, it was learned tonight at the War Department.

No reason for the general's transfer was given.

AMERICAN AVIATORS FIGHTING AUSTRIANS.

[BY ATLANTIC CABLE AND A. P.]

ROME, Tuesday, June 18.—Other contingents of American aviators trained in Italy will shortly follow to the Italian front, the first escadrille, which left today for active duty. This contingent was accompanied by Capt. La Guardia, the American Congressman, who has been in Italy for some time.

FAMOUS FOE FLYER HURT.

[BY ATLANTIC CABLE AND A. P.]

AMSTERDAM, June 20.—First Lieutenant Loerzer, one of Germany's most famous air squadron leaders has been wounded, the Cologne Gazette reports. Lieut. Loerzer is credited with having won thirty-three air encounters, for which he received the Order Pour le Merite.

OUR DEAD IN FRANCE.

[BY A. P. DAY WIRE.]

WASHINGTON, June 20. — The army casualty list today contained seventy-three names divided as follows:

Killed in action, seventeen; died of wounds, nine; died of airplane accident, two; died of disease, seven; died of accident and other causes, one; wounded severely, thirty-two; wounded, degree undetermined, four; missing in action, one.

The list:

KILLED IN ACTION.

Lieuts. Henry L. Eddy, New Britain, Ct.; Judson F. Galloway, Newburg, N. Y.; Corps. John F. Bruno, Atlanta, Kas.; George H. Dodd, New Haven, Ct.; John M. Owen, Matteson, Wis.; Wagoner John S. Cassidy, Providence, R. I.; Mechanic Ray A. Skinner, Seattle, Wash.; Privates Harry Sherlock, Townsend, Mont.; Patrick Barthelet, Harlem, N. Y.; Hiram G. Cox, Fairmount, Ind.; William Gallagher, Londonderry, Ireland; Fred A. Jenkins, Huntsville, Ky.; Frank Jost, Penn Yan, N. Y.; Joseph L. McAvoy, Chicago; Joseph H. Moran, Plainfield, Mass.; John Svenonius, Chicago; Marvin Williams, Collinsville, Ala.

DIED OF WOUNDS.

Lieut. Calvin Capers Lowman, N. C.; Mechanic Jim Arnold, Bells Bend, Tenn.; Privates Reuben W. Biggerstaff, Mondovi, Wis.; Harry F. Brocking, Kenosha, Wis.; Jackson Brown, Tuskegee, Ala.; Clarence M. John, Cleveland, O.; Dale L. Scott, Hazard Mills, O.; Walter Stutzmanek, South Chicago, Ill.; Sergt. Edward A. Tylutzyck, Springfield, Mass.

DIED OF DISEASE.

Major Edward Shoulin, Alexandria, Va.; Corp. Edward Downey, Plainfield, Ky.; Privates John Diaz, Colonia, Spain; Privates Peter Bostik, Lisbon, N. H.; Percy E. Cobb, Littleboro, Mass.; William Hill, Rockport, Me.; Robert A. Murray, Jr., Braintree, Mass.

DIED IN AIRPLANE ACCIDENT.

Lieut. Joe G. Trees, Pittsburgh, Pa.; Sergt. Frank Amis, Valley Falls, R. I.

DIED OF ACCIDENT AND OTHER CAUSES.

Private Thomas Payne, Darton, O.

SEVERELY WOUNDED.

Lieuts. James P. Arnold, Butler, Mo.; R. T. Nichols, Livingston, Mont.; Arthur C. Pierce, Tipton, Iowa; James Alexander Henderson, Hodgenville, Ky.; Norbert W. Markus, Quincy, Ill.; Leon Mandel, Chicago; Corps. Charles Cheney, New York; Angelo Cherbo, N. Y.; Charles F. Davis, Bonne Terre, Mo.; David F. Hoy, Cathy Hollerville, N. C.; Corporal Joseph Kaufman, Brooklyn, N. Y.; Privates Oscar Obschowski, Rockville, Ct.; James C. Orr, Indianapolis; Roscoe T. Parker, Tuscola, Ill.; Ingvar Pearson, Brooklyn, N. Y.; John Pesek, Wilber, Neb.; Privates John Rizzo, N. Y.; John Grubb, Wilmington, Del.; Martin Mayer, Syracuse, N. Y.; Albert Reynolds, Fairmont, W. Va.; Lawrence Sanders, Philadelphia, Pa.; Paul Lauchovich, Minot, Nebraska; Charles Pa.; Paul Lauchovich, Minot, Nebraska; Charles Sherwood, Pittsburgh, Pa.; Daniel Pisanski, New York; Fred M. Barnes, Dalton, Va.; Richard E. Lapp, Lebanon, Pa.; Lester Lee, Lewisburg, W. Va.; Clarence Miss.; William Ulrich, New Britain, Ct.; George E. Dwyer, Tarrytown, Austria; Ben J. Cohen, Brooklyn, N. Y.; Benjamin White, South Hadley, Mass.; William K. Williams, Shreveport, La.

WOUNDED, DEGREE UNDETERMINED.

Privates Leverett E. Blaine, New York; Attie B. Brewington, Washington, D. C.; John W. George, Des Moines, Iowa; James L. Kelly, New York.

MISSING IN ACTION.

Lieut. Oliver B. Kendall, Marysville, Ill.

PRISONERS, PREVIOUSLY REPORTED MISSING.

Capt. George C. Plunkard, Westville, Ct.; Sergt. Harold W. Tucker, Providence, R. I.; Corps. Jack Baldwin, Orange, N. J.; Ralph Bennett, Bridgeport, Ct.; Edward F. Bergen, New Haven, Ct.; Harris M. Carlton, Jamaica Plain, Mass.; Arthur F. Johnson, Middlefield, Ct.; Joseph F. Platt, Quincy, Mass.; Privates Adolphe Bastien, Manchester, N. H.; Frederick Bowen, Providence, R. I.; Lester Hankey, New York; Lewis Hoffman, Cleveland, O.; Harry C. William R. Corbett, Providence, R. I.; Harry C. Cyr, Chicago; Ill.; Joseph Cyr, Chicago; Ill.; Edward Dombroski, Manchester, N. H.; Lester R. Clark, New Haven, Ct.; Gaston E. Gaffney, New Haven, Ct.; Edward M. Carton, Taunton, Mass.; Edward Gilbert, Rochester, N. Y.; Adelbert Bertrand, Manchester, N. H.; Harry Bogue, Bridgeport, Ct.; William R. Bell, Detroit, Mich.; Lloyd W. Litchfield, Needham, Mass.; John Miller, Brooklyn, N. Y.; Earl Mowery, Danville, Ill.; Frank Pacitti, Fall River, Mass.; Joseph Rosenberg, Brooklyn, N. Y.

PREVIOUSLY REPORTED KILLED IN ACTION, NOW REPORTED MISSING IN ACTION.

Private Clarence L. Massey, Columbus, Ga.

Hoover to be England's Guest.

[BY ATLANTIC CABLE AND A. P.]

LONDON, June 20.—The British Food Minister yesterday announced that Herbert C. Hoover, American Food Administrator, will be the guest of the nation when he visits England in a few weeks.

Two Knotty Problems.

ACTION URGED IN FAR EAST.

Senator Sherman Warns of "Watchful Waiting."

Russia and Mexico Situation Viewed as Critical.

Says We Must Trust Japan in Drive Through Asia.

[BY A. P. NIGHT WIRE.]

WASHINGTON, June 20.—Japanese intervention in Russia and activity of German agents in Mexico in trying to foment disturbances in this country so as to retard prosecution of the war, were discussed in the Senate today, during a debate precipitated by Senator Sherman of Illinois, Republican.

Senator Sherman said Japan is anxious to enter Siberia because of the menace that a Germanized Russia would be to her, and desires American and Allied aid because she cannot undertake the expedition alone.

"It is well understood," the Senator declared, "that the United States opposes action by Japan. Great Britain and France favor it. We must trust Japan and ask her to attack the government that menaces her by making a drive through Asia."

PLACES RESPONSIBILITY.

"The administration and the Senate must take the responsibility for further delay."

Senator Hitchcock of Nebraska, chairman of the Senate Foreign Relations Committee, in reply, said, "It is a great mistake to give out the impression that Japan wishes to intervene." He declared that Japan is no more anxious to invade Russia, that is the United States, or any one of the Allied governments, and added that he doubted that Japan would want to go it even with American and Allied aid.

Senator King of Utah, Democrat, told the Senate that he knew from official sources that Senator Hitchcock was correct, and that "four weeks ago Japan was opposed to sending an expedition unless for her own protection, and that she was not then convinced that a military expedition would be to her advantage."

DISTURBING ELEMENTS.

Discussing German agents in Mexico, Senator Sherman said vigorous steps should be taken against disturbing elements in this country, who, co-operating with like groups in Mexico, are planning violence in America at the instigation of German agents. German officials and military officers, he said, enjoy close relations with Carranza officials.

Warning against what he termed more "watchful waiting in Russia and Mexico," Senator Sherman said he desired to awaken public opinion to the necessity of opposing the effort of the Russian Bolsheviki government to secure recognition by the United States. The American government, he added, may be asked within forty-eight hours to recognize a Bolsheviki ambassador from Russia.

Just Kiddies and the

EUPHONA PLAYER

Children love the Euphona Player. They love its ease of operation, its simplicity, but most of all they love the Euphona because through it they may interpret any composition in their own way without effort or fatigue.

The Euphona is ideally suited to children, and equally so to grown-ups, because of its many alluring features.

It satisfies in the perfection of its rendition, its tone quality and its splendid appearance and finish.

We have found in the Euphona the very best low-priced player piano that we have ever known, and our search covers many years.

In durability, stability and real musicianly qualities it has earned and held the confidence of thousands of Pacific Coast buyers.

The Price $550 Cash or on Payments

Your Old Piano Pays Part.

If you live our town and desire catalogs, send us your

Name ..... Address .....

416-418 South Broadway.

The Wiley B. Allen Co.

PIANOS PLAYER PIANOS

PIANOS AND PLAYER PIANOS

Stores also San Francisco, Oakland, Portland, San Jose, Sacramento, San Diego.

EIGHT RUSSELLITES ARE FOUND GUILTY.

ESPIONAGE LAW VERDICT OF JURY IN NEW YORK.

[BY A. P. NIGHT WIRE.]

NEW YORK, June 20.—Rutherford and seven other defendants, followers of the late Charles T. Russell, were found guilty of conspiring to violate the espionage law by a jury in Federal Court here at 9 o'clock tonight.

Violation of the law is punishable by the sentence of death or imprisonment in the service of the United States. Judge Howe in charging the jury, said:

The defendants were charged with preaching sedition in "Pastor Russell's posthumous book, 'The Finished Mystery,' and with opposition and resistance to the draft.

When the jury filed into the court room and the foreman announced that all the defendants had been found guilty on all four counts in the indictments against them, Judge Howe's comment was that the verdict was "thoroughly right."

The maximum penalty that may be imposed on each defendant is forty years imprisonment.

Besides Rutherford, the defendants were William E. Van Amburgh, Robert J. Martin, Frederick H. Robison, George H. Fisher, Clayton J. Woodworth, A. Hugh Macmillan and Giovanni de Cecco.

SLIGHT INCREASE IN ARMY CAMP [illegible]

[BY A. P. NIGHT WIRE.]

WASHINGTON, June [illegible] conditions in the army cantonments in this country for the week ending June 11 are "very satisfactory," and with a report issued tonight by Surgeon General Gorgas.

Deaths totaled 115, as against the week before.

HUNS, TURKS [illegible] BLACK SEA.

[BY ATLANTIC CABLE AND A. P.]

ATHENS, June 20.—A [illegible] arison between Turkey and Germany over possession of the Russian fleet in the Black Sea.

Replying to Germany's demand that Turkish Navy League, which has set out that Turkey had only a claim to the fleet, Talaat Pasha, Grand Vizier, said that the Germans were pressing hard for the fleet and Russia for the Black Sea fleet. The Turkish government had taken energetic action with a view to securing the fleet.

Every boy [illegible] time a "bully [illegible] dressed right. There [illegible] a lot of "[illegible] gestions for boys to [illegible] —wearables that [illegible] husky, active boy [illegible] happy without [illegible] hindering the [illegible] ina of his clothes [illegible] a few of these:

Khaki Knicker Suits These [illegible] khaki for boys of [illegible]

White Duck Suits $7.50 Two suits of [illegible] long; sizes [illegible]

Khaki Cloth Suits $4.00 and $5.00 These [illegible] an army officer [illegible] Sam Brown belt [illegible] years.

Khaki Shirts $1.50 These [illegible]

Khaki Blouses 75c This style [illegible] of 6 to 14 years.

Khaki Breeches $2.50 These [illegible] to 8 to 16 years.

—for the Bathing Suits The [illegible] Imagination [illegible] lastly [illegible]

Boys' Bath Robes For beach [illegible] Of Terry [illegible] $2.50 to [illegible]

"Known for [illegible]

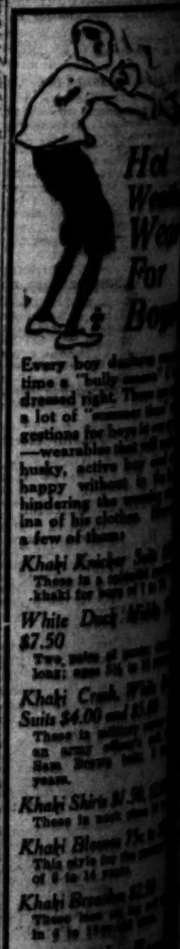

Ha[illegible] Wear Wo[illegible] For Boys

STYLE Where [illegible]

As Welco[illegible]

Make the best [illegible] it. Half the b[illegible] cool. Dress i[illegible] serge—in wash[illegible]

Come in [illegible] you will look i[illegible] easy it is on yo[illegible]

Mull[illegible] BROAD[illegible]

German Subsea Craft of New Type Preying on Atlantic Shipping.

LOS ANGELES-MADE SHIPS TO TAKE ARMY TO RUSSIA?

Chairman Hurley Declares Pacific Coast Most Available for Expedition.

War at Our Doors.

[EXCLUSIVE DISPATCH.]

WASHINGTON, June 20.—Los Angeles built ships may do a great part in winning the war by carrying troops, industrial commissions and supplies to Russia.

Cabinet discussions of the Russian situation have been accentuated by the exchange of cables with the Allied governments and so much progress has been made toward a concrete solution of the Russian problem that within the next few days a conference will be held with representatives of the Allies and Chairman Hurley of the Shipping Board. This conference will have for its main purpose the ascertainment of the tonnage of cargo and troop ships that will be available for a concerted effort to supply Russia with the leadership and materials to reassert herself and restore order where anarchy now reigns.

Chairman Hurley said this afternoon that when the conference is held the whole data on available ships will be ready and that without doubt any ships detailed for use in the Russian rehabilitation will be taken from the most available yards—the Pacific Coast.

Los Angeles and the other California yards are close to the embarkation ports that will be used in connection with the Russian relief if it is determined along the lines now favored by those responsible for its execution.

ACTIVITY TO INCREASE.

If this action is taken, as it now seems certain, the activity of the Pacific Coast in the world struggle will be greatly increased and the war will be brought to the doors of California, so to speak.

It is with the probability of this increased call on the shipyards that Chairman Hurley is bending every energy to launch ninety-five or more vessels July 4, many of them on the West Coast, and in these launchings on the Pacific, Director-General Schwab of the Emergency Fleet Corporation will take a personal part. He expects to be in San Francisco on that date and a few days later will inspect all the shipyards of Los Angeles.

The tonnage that will be put into the water that day will aggregate not less than 500,000 tons and may run as high as 750,000 with a possibility of approaching closely to 1,000,000.

SIGNAL BY WILSON.

From the White House President Wilson may give the signal for the launchings and send a message to the shipbuilders of the land. Every ounce of energy is to be exerted to the utmost, particularly on the Pacific Coast, to get the ships under steam at the earliest moment practical, in view of the Russian possibilities. Along with other preparations for the relief of Russia, is the announcement of the Exports Control Committee under the direction of the Secretaries of War and Navy and the director-general of railroads to control and direct all exports wherever originating and for any point outside of the United States.

Senator Phelan, who has been appealed to by building contractors in California in protest against the proposed action of the Shipping Board in letting shipbuilding housing contracts to eastern firms, today gave out the following telegram he sent to the Emergency Fleet Corporation in Philadelphia:

"The army in constructing cantonments conceded the principle that work should be given to local contractors where they are capable in localities and States where cantonments and other construction was contemplated.

CONTRACTORS CAPABLE.

"California contractors are capable of building, have men and equipment and Col. Starrett of Emergency Construction Committee, Council of National Defense, has list of contractors which might aid you. Kindly advise me whether Shipping Board, in carrying out their housing programme, will not also give the work to local men or give them an opportunity to bid. I have learned that it was contemplated to give work to eastern firms and would like to have the facts from you and trust you will give matter your favorable attention."

He received the following reply:

"In response to your wire wherever practicable it is our policy to award contracts for housing projects to responsible local contractors. Merritt Taylor, director of passenger transportation and housing."

ENGLAND IS NOT TO HAVE HOME CABINET.

[BY ATLANTIC CABLE AND A. P.]

LONDON, Wednesday, June 19.—Chancellor Bonar Law, in the House of Commons and Earl Curson in the House of Lords, today gave explanation of a report that no other cabinet for home affairs was to be created.

Mr. Bonar Law said it was simply intended to appoint a committee to deal with definite sets of questions, and the ultimate authority would be the War Cabinet.

WIND FANS MONTANA FIRE.

[BY A. P. NIGHT WIRE.]

MISSOULA (Mont.) June 20.—Continued dry weather, together with a stiff breeze blowing in the region of the north fork of the Coeur d'Alene River was given as the cause today of fresh outbreaks of fire in the forests of the Coeur d'Alene. Twenty-five additional men were rushed to the scene to help in the work of stopping the flames. Elsewhere the reports were more encouraging, the Kaniksu forest fires having been placed virtually under control.

THE DAY'S NEWS SUMMED UP.

THE SKY. Partly cloudy. Wind at 5 p.m., southwest; velocity, 10 miles. Thermometer, highest, 80 deg.; lowest, 68 deg. Forecast: Friday fair. Moderate westerly winds. For complete weather data see last page of this section.

THE CITY. The mother of two soldiers now fighting with the American Army in France may lose her home through a debt to a money lender.

A Los Angeles man, returned, told of the destruction of a tanker off the Atlantic Coast in the recent raids.

Three motor-car bandits held up and robbed manager of bakery of more than $2500 in broad daylight.

The soldier who fired the first shot from an American gun into the German ranks arrived to speak at opening of drive for hospitals.

Plan was uncovered whereby unions are trying to force county to employ a chauffeur for each county automobile.

General passenger agent of the Pacific Electric Railway admitted that there are discrepancies in the company's rates to suburban towns.

A waiter, apparently crazed by drink, shot and killed a woman in his lodging-house and then turned the gun on himself.

Robert Goldstein, disloyal film producer, started north to serve prison term, declaring his friends had betrayed him.

William May Garland was re-elected president of the National Association of Real Estate Boards, and another Angeleno was given trophy as orator.

Speaker for Shipping Board declared prohibition will help speed up shipbuilding, in answering speech of one of board's members to the Senate.

SOUTHERN CALIFORNIA. Long Beach home saddened by death of young son who ate sugar-coated pills.

Steel ship Tacoma, second of 8800-ton class built at plant of the Los Angeles Shipbuilding and Dry Dock Company, ready for maiden voyage.

Young Men's City Club at Santa Monica Beach preparing to entertain twenty-two draft men.

Frills of society cut away for the cause of patriotism at Santa Barbara.

PACIFIC SLOPE. Trouble with Germans is that they surrendered their conscience to their government, William Allen White tells San Francisco audience.

GENERAD EASTERN. American food stocks increased by effort of farmers insure victory in war, Secretary of Agriculture Houston tells Iowa State bankers.

Jeremiah O'Leary, on witness stand at trial of brother accused of aiding flight from justice, declares brother was not involved.

Values in Wall street are dull till final hour, then active demands begin and prices turn strong; sudden call for steel starts upturn.

WASHINGTON. Administration considers giving various industries priorities in demand for labor; plan made more easy by expected extension of draft age limits to from 18 to 45 years.

War Department is preparing statistics to show number of men affected if draft age limits are extended to from 18 to 45 years.

Postal inspectors arrest traveling agents of Western Union accused of violating postal laws by carrying messages from one city to another when supposed to be sent by wire.

Los Angeles-built ships to carry troops to Russia; Shipping Board plans to get most available vessels if needed; shipments to be made from California.

California grape growers are beyond being injured by prohibition, says Congressman Randall in urging national dry law.

Federal official ordered to Buffalo to investigate strike of workers in aircraft plant where machines are being constructed for America and Allies.

Japanese intervention in Russia and German agents' activity in Mexico are discussed in Senate debate. Action in Far East is urged.

Twenty new divisions of American army expected to begin training soon as camp can be arranged; many new general officers to be named.

FOREIGN. Mysterious illness now raging in Spain is held due to lack of nourishment of people in Germany, where thousands are dying with plague.

Burgomaster of Vienna informs Premier that order can no longer be guaranteed in Austrian capital because of lack of bread; request for vegetables refused.

Hundred thousand Austrian munitions makers walk out on strike, demanding more food and general peace overtures. Rioting speading over dual monarchy.

Sanguinary defeat given German troops before Rheims by French colonials is held excellent augury for future victory on part of Allies; shows Germans are losing power to deliver heavy blows.

THE GREAT WAR. Austrian offensive appears beaten from Alps to Adriatic Sea. At no point are the Austrians making substantial gains and in many places the Allies and Italians have regained positions lost to the enemy during the first rush.

Austrian pressure is undoubtedly growing weaker all along the line, although the fighting still is strenuous along the Piave. Since Sunday the Austrians have been firmly held along the Piave and his losses have constantly increased, prisoners now total around 9000.

Heavy fighting reported around Montello plateau where the British, French and Italian forces have inflected severe punishment on the Austrians at every attack.

Hindenburg and Ludendorff are reported enjoying a two-day visit on the Italian front where they are advising the Austrians in military matters. This is taken to mean the pause in fighting on the western front may be extended for some time.

Raids and local attacks are reported by both British and French with every attempt a success for the Allied force.

American troops attacked north of Chateau Thierry and advanced the lines five-eights of a mile. This leaves only one small salient of Belleau Wood in the enemy's possession.

FIND U-BOATS' BASE—REWARD.

Thousand Dollars Offered for Information Leading to Discovery.

[BY A. P. NIGHT WIRE.]

NEW YORK, June 20.—Authentic information that will lead to the discovery of an actual German submarine base will bring the informant not only the satisfaction of having performed a patriotic act, but a reward of $1000. This offer was made public here today by the commandant of the Third Naval District to stimulate the ambition of those likely to be in a position to obtain such information, particularly seafaring men. The offer reads:

"The commandant of the Third Naval District, No. 280 Broadway, New York, has been authorized to pay $1000 reward to any person who furnishes authentic information of any actual submarine base, reserving the right to decide who is entitled to such reward and to apportion the reward if two or more persons find such information."

ARREST DOCTOR ON SEDITION CHARGE.

Dr. George C. Weiss, former health officer of Mt. Vernon, N. Y., and father of George C. Weiss, a civil engineer in the employ of the Santa Fe Railway, who formerly resided at No. 312 West Avenue 43, but was recently transferred to Winslow, Ariz., was arrested yesterday on a sedition charge in Yonkers, N. Y. When arraigned before Judge William Bleakley in the city court at Yonkers, Dr. Weiss declined to enter a plea. His wife deposited $250 cash bail for his appearance at the hearing next Thursday.

The arrest of Dr. Weiss was brought about by Mr. and Mrs. Dal Hawkins, who conduct the Villa California, a roadside place near the Empire City race track. They made sworn affidavits charging that while in the roadhouse Dr. Weiss declared the Germans will win the war.

"The American boys have no right to go over there and fight the Germans," he is quoted as having said. "I am a Hun and I don't give a damn who knows it. The Dutch is in me and it is coming out. If they take my son I will make them pay for it."

Patrons of the roadhouse attempted to make a demonstration when Dr. Weiss uttered the alleged seditious remarks, but the proprietor succeeded in getting the man out of the place before violence was undertaken. Dr. Weiss is 57 years old. His parents were Germans, but he was born in Mt. Vernon. His son is 28 years of age.

HUNS RUN WHEN OUR BOYS COME.

(Continued from First Page.)

The American troops in this sector attacked the German line northwest of Chateau Thierry during the night and made an advance of five-eighths of a mile, driving the Germans back from a small pocket on the northern side of Belleau Wood.

The Americans occupied the German positions without resistance from the enemy, the Germans withdrawing when the short and sharp preliminary artillery bombardment indicated that an infantry attack would follow.

The Germans carried their material with them in their retreat, and the Americans therefore did not take any machine guns. As a matter of course, also, no prisoners were taken.

One small salient is all that the enemy continues to hold in Belleau Wood.

FRITZ SITS QUIET TO DOPE OUT AMERICANS?

By Edwin L. James.

[ATLANTIC CABLE—EXCLUSIVE DISPATCH.]

[Copyright.]

WITH THE AMERICAN ARMY ON THE MARNE, June 19.—Northwest of Chateau Thierry, the Americans have advanced their lines as far as the plans called for.

There is much speculation as to what the next ten days will bring on our front. While it is known the German command is very displeased at the American success, it is not at all established yet that it plans to try to punish the United States fighters.

The digging in of the enemy and other activity might indicate he is satisfied to sit for a while on the line north of Chateau Thierry, which is in the form of a salient not yet put in line by the Boches' efforts farther to the north.

The damage done our units in ten days' fighting is being rapidly repaired and if the enemy makes another drive where the American troops will meet him he will find our fighters ready.

KILL, CAPTURE GERMANS.

[BY ATLANTIC CABLE AND A. P.]

WITH THE AMERICAN ARMY IN FRANCE, June 19.—In the first stage of the patrol raid today heavy clouds obscured the moon and a light drizzle had just begun to fall when the two parties of Americans embarked in small boats and rowed across the river from two points of the wooded bank. They crossed without detection. One party entered the woodside held by the Germans and penetrated cautiously under the dripping trees for a few hundred feet.

A break in the clouds suddenly let the moonlight through, and the Americans saw Germans near by. The Americans immediately opened fire from a little rise in the ground, and the Germans threw themselves flat. Rifles cracked and then the automatics got into action. Those of the enemy who remained alive fled, or were taken prisoner. Twelve enemy dead were counted before the patrol made its way back to the boat and rowed to its own side of the river.

The other patrol met another enemy party, apparently sentries going on guard. Several of the Germans were killed or wounded and one was taken prisoner.

In connection with these exploits it can be said that not a single German patrol has ever crossed to the American side of the Marne.

NEWCOMERS DRIVEN OUT BY COSSACKS.

[BY ATLANTIC CABLE AND A. P.]

MOSCOW, Tuesday, June 11.—Since taking over control of the Don region, the Don Cossacks, under the leadership of Gen. Krasnoff, have begun the expulsion of all new settlers as well as Jews.

The Cossacks have long resented settlement by newcomers in the Don region, and fights between the two parties have taken place.

All Cossacks between the ages of 18 and 50 are engaged in the crusade to expel newcomers.

Bethmann-Hollweg is Gravely Ill.

[BY ATLANTIC CABLE AND A. P.]

AMSTERDAM, June 20.—Dr. Von Bethmann-Hollweg, the former imperial German Chancellor, is gravely ill, according to the Cologne Volks Zeitung. He recently suffered a stroke of paralysis.

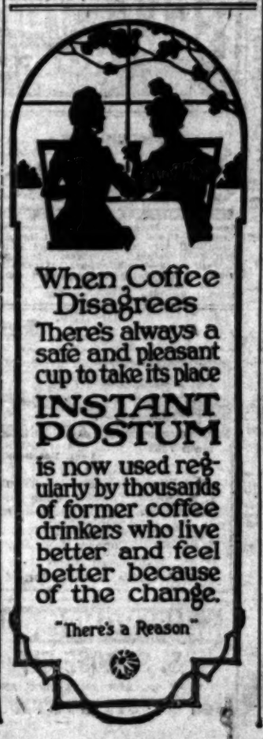

Vacation Times

Make it a vacation without worry. Put your insurance policies, Liberty Bonds, jewelry and other valuables in our Armor Plate Safe Deposit Vaults. Boxes $3.00 and up yearly.

Savings Commercial and Trust

LOS ANGELES TRUST AND SAVINGS BANK

SAVINGS · COMMERCIAL · TRUST

SIXTH & SPRING STS

Capital $1,500,000
Surplus $1,675,000

Open Saturday Evening Till 10 P. M.

Extensive Assortment of Summer Furnishings

Popular Prices

We Have a Complete Line of White Flannel Worsted Plain and Striped Pants $5.00 And Up

Sincerity Clothes

Dad and Son Both Wear Sincerity Clothes

The Vigorous American Style of These Clothes Appeals to the Son as well as to his Father

Both get complete satisfaction as to style, color, fabric and fit. That's all one can ask, isn't it?

We Have PALM BEACH, KOOL CLOTH and DIXIE WEAVES for Hot Weather

Two-piece Suits

$12.50 to $18.00

Men's and Young Men's Nobby, Up-to-the minute Models — all the Latest Shades. Pleated Back, Trench Pockets, and Form Fitting.

$15.00 to $35.00

THE HUB

337-339 SOUTH SPRING STREET

Still Out of the High Rent District

WANTED

GROCERY COST CLERK

LONG ESTABLISHED WHOLESALE GROCERY HOUSE IS SEEKING AN EXPERIENCED COST AND PRICE CLERK. PERMANENT POSITION. NONE BUT EXPERIENCED COST CLERKS NEED APPLY. ALL CORRESPONDENCE IN STRICT CONFIDENCE. ADDRESS TB, BOX 328, TIMES BRANCH OFFICE.

STYLE HEADQUARTERS
Where Society Brand Clothes are Sold

As Welcome as a Sea Breeze

Make the best of hot weather. Dress to meet it. Half the battle of keeping cool is looking cool. Dress in linen—in flannels—in light serge—in wash fabrics and in silk.

Come in and let us show you how well you will look in real summer clothes and how easy it is on your pocket book.

Mullen & Bluett
BROADWAY at SIXTH

The Times Free Information Bureau
619 South Spring Street

THE TIMES FREE INFORMATION AND RESORT BUREAU is for the accommodation and benefit of persons seeking interesting routes of travel, desirable hotels and rest, recreation and recuperation at the seashore or in the mountains.

Pamphlets are furnished by competent attendants and by correspondents to the several public regarding rates and attractions of railroad and steamship lines, hotels and resorts and health resorts. Photographs, descriptive circulars and transportation literature in any kind of hand for inspection and distribution. Times readers can obtain here in a few minutes without the delay incident to writing for it, all the information necessary for a safe and enjoyable journey or vacation. This service is absolutely free. Literature may also be obtained at the New Times Building, Broadway at First street.

PERSONS CONTEMPLATING VISITING LOS ANGELES ARE PRIVILEGED TO HAVE THEIR MAIL ADDRESSED TO THE BUREAU.

Resorts

THE TWO BRIGHT EVENTS OF THE WEEK

DANCING

Every Wednesday and Saturday Night

Hotel Virginia LONG BEACH

Ball and ballroom, with excellent dance music for enjoyment of guests.

SPEND THE WEEK-END. Get away from the hot city and enjoy a refreshing visit at this popular resort situated on the Pacific surf.

Sunday table d'hote dinner, $1.50.

Service from 1 to 3:30.

G. M. BURBANK, Mgr.

ARLINGTON HOTEL

SANTA BARBARA

An absolutely Fireproof Hotel—All Outside Rooms, affording plenty of light and air—Headquarters for Tourists from all parts of the world. Private Lavatories in connection with all rooms. Ideal climate the year round. Automobile road is now perfect, 2½ hours' run Los Angeles to Santa Barbara. Unexcelled facilities for care of automobiles in hotel grounds.

E. P. DUNN, Lessee.

The Most Attractive and Sportiest Golf Links in California.

The Most Beautifully Situated Hotel in California.

EL ENCANTO Hotel and Cottages

SANTA BARBARA

A delightful summer rest place, a few minutes only from the beach, yet at an elevation of 100 feet, affording magnificent marine and mountain views. Street cars and paved drives to the hotel grounds.

The hotel is situated in a five-acre park of semi-tropical trees, shrubs and flowers, near the Old Mission of Santa Barbara.

The spring-like temperature of summer at Santa Barbara invites outdoor living and recreation. There are facilities for all land and water sports, good roads for motoring, and interesting mountain routes and trails for horseback riding. The surf is free of undertow, and sheltered by the Islands of the beach is the safest on the Pacific Coast for swimming.

El Encanto is an American plan hotel, equipped with all modern accessories. Rooms in the main building or cottages may be engaged, singly or in suites.

Summer season reservations may now be made.

Rates upon application.

EL ENCANTO, Santa Barbara, California. 'Phone 2300.

CAMP CURRY YOSEMITE

1000 CAPACITY SERVICE FIRST

Situated in the shadow of the natural wonders—excells in service—location—entertainment—hospitality. Spend your VACATION where rest and recreation means most and costs least. Just a short journey in your auto or via railroad. Write or call today for Auto Guide and illustrated folders.

CAMP CURRY OFFICE, 619 So. Spring Street, L. A.

Forest Inn

Mountain Resort, on San Bernardino Mts. Altitude 5450. Nearest resort to Little Bear Lake and Deep Creek, always good fishing. Strictly housekeeping bungalows, hotel, store, open-air swimming pool, garage, modern throughout. Rates: Cottages, $15 per week for 4 adults; hotel, American plan, $4.00 per day and up. Folders and reservations. Among Those Present Bureau, 325 S. Spring St.; Peck-Judah Information Bureau, 453 S. Spring St.; Pacific Information Bureau, Rosslyn Hotel; Security Trust & Savings Bank, Fifth & Spring.

YOSEMITE SENTINEL and NEW GLACIER POINT HOTEL CAMP YOSEMITE

Tents and Bungalows, afford the best accommodations in the valley. Tenaya Lake and Merced Lake Camps. Big Trees Annex. Free folders, Auto Road Maps, reservations and information. Call YOSEMITE NATIONAL PARK CO., 644 S. Spring St., L. A.

NINE-DAY OUTING FROM LOS ANGELES INCLUDING ALL EXPENSES, $63.65.

ORANGE EMPIRE TROLLEY TRIP $3.50 Through the "KINGDOM OF THE ORANGE" Guide Lecturer, 9:01 A.M. daily from Los Angeles Main St. Station. Reservations P. E. Information Bureau. Main 8395, Home 60393.

CAMP BALDY Mountain Resort—Furnished tents for housekeeping. Cottages, tents and dining-room for those who prefer. Mountain stream. Dancing pavilion. Bear hunting. Easy 3-hour automobile trip from Los Angeles via Foothill Boulevard and San Antonio Canyon Road. Phone or write, P. O., Camp Baldy, Cal.

SEVEN OAKS The Family Vacation Resort

A delightful Mountain Retreat where you can safely send the wife and children. 1400 feet high. Automobile stage daily from Redlands. Make reservations now.

RADIUM SULPHUR SPRINGS MELROSE AVENUE AND GOWER STREET

Drink and bathe in the most radioactive natural curative mineral water. It purifies blood, keeps you young. HOT BATH treatments for Rheumatism, Colds, Poor Circulation, Nervousness, Stomach, Liver, Kidney, Bladder, Blood, Skin Diseases. Nervous and Female troubles. Booklet's advice free. West Sixth Street car line. Phone 27164.

FOREST HOME THE BEST VACATION RESORT

FEATURING SPLENDID MEALS AND ENTERTAINMENT.

GARDEN COURT APARTMENTS Best apartment-house in the West. Elegantly furnished. Hotel service relieves you of all care. Restaurant in the very latest. Rooming and water refrigerating system. Roomy lobby and amusement rooms. Flower garden, tree and tennis courts. Its situation, ONE THOUSAND FEET above the sea level, makes it an ideal permanent residence. Tel. Home 61047; Hollywood 5130. C. E. Merrill, Mgr.

Bathing Accommodations | **SANTA MONICA BEACH** Daily Band Concerts 2 and 8 P.M. CHIAPARELLI, Director. | Hotels Apartments Cafes

—VENICE—

VISIT BOSTOCK'S WILD ANIMAL SHOW ON THE PIER.

SANTA CATALINA ISLAND

California's Ideal Summer and Winter Resort. For time card and general information, inquire Banning Co. Agents, 104 Pacific Electric Bldg., Los Angeles. Phones: Sunset, Pico 48. Home 10464.

Los Angeles Hotels and Apartments

THE HOTEL SAVOY of Los Angeles at 6th and Grand. Opened Jan. 1st, 1918. Absolutely Fireproof. You will find the SAVOY an ideal stopping place when in the city. Rooms with bath, $1.50 and $2.00 per day. Try us once. Under the management of John A. Ewing of the SAVOY in Kansas City, Mo. H. F. George (formerly of Hayward,) Asst. Mgr. Cafe now open under the supervision of the Victor Hugo.

STORAGE, MOVING AND FREIGHT FORWARDING

FIRE PROOF WAREHOUSE Centrally Located

Store Your Furniture.

Private Locked Rooms $1.50 a Month

Rates, Vehicles, $1.50 a Month.

MOVING, PACKING, SHIPPING.

SOLTAU'S VAN & STORAGE CO. Office 142 S. Main Street. Main 8151.

On Witness Stand.

O'LEARY FEARED "PERSECUTION."

Shields Brother of Aiding His Escape.

Declares He was on Verge of Nervous Breakdown.

Says Trial Would Have been Political Hippodrome.

[BY A. P. NIGHT WIRE.]

NEW YORK, June 20.—While shielding his brother, John J. O'Leary, from charges of criminally aiding his escape from trial last month for alleged violation of the Espionage Act, Jeremiah A. O'Leary, the Sinn Fein leader, pictured himself as on the verge of nervous collapse when he fled to the West May 7. He was laboring under the obsession, he indicated, that government agents had entered into a conspiracy to have him sent to prison.

Deserted by his counsel, Henry A. Wise, who had been advised by government agents, the Sinn Feiner asserted, not to connect himself with the case as it might jeopardize his professional reputation, Jeremiah O'Leary said he became convinced he could not obtain other advisers who could defend him properly and that this so preyed on his mind that he became "thoroughly disorganized."

Against the advice of his brother, the witness said, he left New York with Arthur L. Lyons, an employee of his law office, for St. Louis and there decided that he would not return "to be persecuted." The public mind had been so "poisoned" through "prejudiced" newspapers, he declared, that his trial, had he returned, would have been a "political hippodrome for the newspaper fiends."

DENIES COLLUSION.

Throughout a long cross-examination O'Leary reiterated his statement that there had been no collusion between himself, his brother and Lyons relative to his flight. He declared John was given the impression that his brother had gone to Newburgh, N. Y., to fish, rest and recuperate and that he intended returning for trial.

An hour or so before train time, O'Leary declared, he was persuaded by Lyons not to go to Newburgh, but to accompany Lyons to Reno, Nev., instead.

He had arranged, O'Leary testified, that Lyons should represent him in the trial of a divorce action at Reno and this was the object of his assistant's trip. Lyons "took the bull by the horns," O'Leary said, bought two tickets for St. Louis without consulting him and then prevailed upon him to go West.

The defense laid much emphasis on testimony tending to show that O'Leary, since his return from Bara, Washington, Tuesday, in custody of Federal officers, had had no opportunity of conferring with his brother, his counsel or others interested in John's behalf, relative to the testimony he would give today.

READ NEWSPAPERS.

Then Earl B. Barnes, the assistant District Attorney, prosecuting the case, elicited from the Sinn Feiner a statement that he had read in this morning's edition of a New York newspaper, an interview with T. B. Felder, attorney for John J. O'Leary, which gave Felder's version of the testimony Jeremiah "was expected to give" at the trial today "if he told the truth."

This paper, O'Leary said, he had seen at the Tombs prison, where he has been confined. Papers spread upon the floor of his cell as a "makeshift carpet" and which were dated as far back as June 5, furnished him with information as to the progress of his brother's trial, the witness admitted.

O'Leary maintained his composure throughout the day's questioning. A smile overspread his features most of the time, but once or twice he became nettled when questioned as to the "persecution" he claimed to have feared from the government.

O'Leary, who later will be tried on charges of conspiracy to commit treason, was brought, handcuffed to a guard, from the Tombs prison, where, Tuesday, he was locked up after being brought back here from the State of Washington.

"You are one of the defendants in this case," remarked T. B. Felder, the defendant's attorney, as O'Leary took the witness stand.

IS SURPRISED.

"I didn't know that," replied the witness, apparently surprised. Jeremiah was named in the indictment with his brother, as well as Arthur L. Lyons, one of his employees.

"O'Leary said he was 37 years old and was born in Glens Falls, N. Y., where his father also was born. His mother was a native of Ireland, but was brought to the United States in infancy.

The witness declared he had suffered a nervous breakdown after exerting himself in the last Presidential campaign, and had had no relief from that and other ailments since that time. He had lost twenty pounds in recent months.

O'Leary said that because of his health he had asked Lyons to accompany him, and had given him $750 to represent a client in a divorce case at Reno.

"It was understood that I would be back here for trial on the 20th when I left—I had no other idea whatsoever—and my brother John had absolutely no reason to believe that I would not be back when my case was called," said O'Leary.

O'Leary testified his brother tried to deter him from going away. His brother's parting admonition was that he keep him informed of his whereabouts and that he get back in time for the trial.

Los Angeles Hotels

Hotel Lankershim

7th and Broadway

Los Angeles

Summer Rates.

The center of shopping, business and theatrical districts; convenient to all car lines. Make your home here. You will enjoy the restful refinement of the furnishings, perfect service and the people you meet. Rates quite in the city at somewhat prices. We have designated certain rooms for permanent guests at attractively low prices. Come in and inspect what we offer.

San Francisco Hotels

Spend Your Vacation in SAN FRANCISCO

250 ROOMS 250 BATHS

Large enough to afford every comfort and luxury; small enough to insure personal attention. Convenient location, willing service, excellent cuisine.

American Plan from $4.00
European Plan from $2.00
MORGAN ROSS, Manager

BELLEVUE HOTEL Geary at Taylor St.

Steamships

Australia DIRECTRIC STEAMSHIP LINE

Splendid American S. S. Sierra, Sonoma, Ventura, 10,000 tons, Lloyds A1 register. Delightful service. Sydney Short Line—Samoa-Honolulu. Quickest passage—Lowest rates—Pacific Tours. $127.50 1st class. Sailing dates on application. A. M. Culver, 337 S. Spring St., L. A., or 441 Market St., San Francisco, Cal.

Steamships

PACIFIC STEAMSHIP COMPANY

THE ADMIRAL LINE

Main 7282 624 SOUTH SPRING STREET. A3333

Long Beach Office, 118 W. Ocean Ave.

Sailings for	SPECIAL NOTICE
San Francisco—Seattle—Tacoma	Sailing of the
S. S. Queen, Tuesday, June 25.	S. S. ADMIRAL SCHLEY,
S.S. Governor, Thursday, June 27	SATURDAY, JUNE 22ND
For Santa Barbara-San Francisco	FOR SAN FRANCISCO
S. S. City of Topeka, Sun., June 23.	SEATTLE, TACOMA,
For San Diego	IS CANCELLED.
S. S. Queen Monday, June 24	

SAN FRANCISCO · PORTLAND

S. S. ROSE CITY, MONDAY, JULY 1ST

SAN FRANCISCO AND PORTLAND STEAMSHIP CO.

517 SOUTH SPRING STREET Main 1394

FISH DEALER DEFIES STATE MARKET HEAD.

[BY A. P. NIGHT WIRE.]

SAN FRANCISCO, June 20.—Orders of State Market Director Weinstock that A. Paladini cease from dealing in fish for ten days because of alleged infractions of the market director's rules were defied today when Paladini opened his place of business as usual.

A. Paladini, Jr., manager of the establishment, said there was no intention of closing in compliance with Director Weinstock's orders and that any effort by Weinstock to enforce the sentence will be resisted by legal injunctions.

MEXICO TO PROHIBIT ALL GOLD EXPORT.

[BY A. P. NIGHT WIRE.]

MEXICO CITY, June 20.—Official announcement was made today that the Mexican government had decided to prohibit the exportation of gold and silver absolutely because of similar restrictions placed on these metals by other countries.

HAVE NERVE, NOT NERVES

The world war has shown that cowards are rare. Most people are courageous when occasion demands. Many who appear to lack nerve are really sick. And in this time when strong men and women are needed the sufferer from "nerves" is pitiable.

If you want strong nerves you must make the effort yourself. You can help yourself by refusing to worry, by taking proper rest, sleep and vacations, by avoiding excesses and by taking out-of-door exercise. For medicine take Dr. Williams' Pink Pills, the non-alcoholic tonic.

At any rate write today for a copy of the booklet "Diseases of the Nervous System" and see if you do not find your own case faithfully described. Dr. Williams' Pink Pills suit most people's need because they really build up the blood and strengthen the nerves. Dr. Williams' Pink Pills are useful for growing children and for men and women whose nervous energy has been overdrawn. Try them whenever your blood is thin.

Your druggist sells Dr. Williams' Pink Pills or they will be sent by mail, postpaid, on receipt of price, 50c per box, six boxes $2.50 by the Dr. Williams Medicine Co., Schenectady, N.Y. Do not pay more.

Allies of Hun.

DECLARATION OF WAR ON TURKEY UP IN CONGRESS.

[BY A. P. NIGHT WIRE.]

WASHINGTON, June 20.—A join resolution declaring a state of war exists with Bulgaria and Turkey was introduced in the House today by Representative Kelly of Pennsylvania and referred to the Foreign Affairs Committee. It declares that the military forces of the two governments named have committed acts of war against the government and the people of the United States.

Through Spain and Sweden, the American government sought further information today regarding the seizure of the American Consulate at Tabris, Persia, and looting of an American hospital there by Turks. Only the meager account of the incident contained in a dispatch yesterday from Minister Caldwell at Teheran, has reached the State Department so far and that gave no details and threw no light upon the situation now existing at Tabriz.

Appearing before the Senate Foreign Relations Committee today in regard to another matter, Secretary Lansing discussed the Tabris incident, and he and members of the committee were said to agree that if the attack upon the American Consulate were made by an organized Turkish military force and not by a mob, it would present an overt act sufficient to warrant a declaration of war.

AUSTRIA BEGS BREAD OF ALLY.

(Continued from First Page.)

said conditions there were so bad that the people had not had sufficient food for months.

DEMAND AID OF GERMANS.

[BY ATLANTIC CABLE AND A. P.]

AMSTERDAM June 20.—Vienna dispatches to Berlin newspapers say that reduction of the bread ration in Austria-Hungary caused immense excitement throughout the dual monarchy. All Austrian newspapers, without distinction of party, protest against the measure, demand its removal and ask immediate help from Germany and Hungary.

For at least six weeks, says the Vienna Neue Freie Presse, the people of Austria will have to exist on little more than salads and certain vegetables.

The party committee of German Socialists in Austria has addressed an urgent appeal to the workers to await the decision of the Vienna labor council and to abstain from all excesses or interruption of work. The appeal adds that the committee will make a sharp protest against the reduction of the bread ration and says it will decline all responsibility for the enforcement of the measure.

Discussing the inability of Germany to help Austria in her food difficulties, the Cologne Gazette says the bread ration in Germany will also have to be reduced until the next harvest.

PROFIT ON HUNGER.

[BY ATLANTIC CABLE AND A. P.]

AMSTERDAM, Wednesday, June 19.—The Berlin Vorwaerts, the German Socialist organ, in announcing the increase in the price of bread of five pfennigs per pound, says this price will bring the land owners 1,000,000,000 marks surplus profits and necessarily will be followed by increases in the cost of milk, butter and beef.

A Vienna dispatch published in the Berlin Zeitung Am Mittag, gives an official statement of the Vienna City Council on the food situation in that city. The statement reads:

"Germany promised some weeks ago, in a state treaty, to undertake responsibility for the food supply for both the civilian population and the army, whether the supplies were drawn from Ukraine, Rumania, or Germany's own reserve stock. Deliveries at first proceeded smoothly. For the last eight days, however, Germany has been in arrears of her quota."

The statement adds that urgent appeals have been sent to the German officials saying that the situation is acute, particularly in munition centers.

PEACE RIOTS IN BERLIN.

[BY ATLANTIC CABLE AND A. P.]

LONDON, June 20.—Heavily censored private messages received in Stockholm indicate that peace demonstrations were held recently in Berlin, Hamburg and Cologne and that several workmen were killed and many persons arrested, says a dispatch to the Morning Post. The police and military dispersed crowds of demonstrants.

Serious rioting broke out in Vienna yesterday, says an Exchange Telegraph dispatch from Amsterdam. The mob broke into a number of bakeries, stoned the residence of the Premier and also one of the wings of the Hofburg Palace, the message adds.

Cavalry is being rushed to the capital to restore order. It is probable, it is stated, that martial law will be proclaimed.

The rioting was in protest against the reduction of the bread ration.

According to a dispatch to the Exchange Telegraph from Zurich there has been a considerable number of strikes in Vienna and Neustadt, owing to the reduction in bread rations. At one time the police were compelled to disperse the rioters.

EXPECT GENERAL STRIKE.

The dispatch adds that an almost general strike is expected and that the situation is considered grave.

DANES ASK FOOD.

[BY ATLANTIC CABLE AND A. P.]

COPENHAGEN, June 20.—As a protest against the government food regulations workmen and women marched to the Danish Parliament building Wednesday carrying standards bearing inscriptions demanding more bread and more butter. Most of those in the procession were women.

The Home Secretary told a deputation that he had already stated that it was impossible to grant a greater allowance of butter.

EXECUTE AUSTRIANS IN WRONG UNIFORMS.

[BY ATLANTIC CABLE AND A. P.]

ROME, June 20.—Italian military officials learned before the Austrian offensive began, says a semi-official note issued today, that the Austrians had dressed Italian-speaking Austrian soldiers in Italian uniforms in order to throw them at a suitable moment into the Entente Allied lines, so as to provoke panic and disorder.

Captured Austrians so garbed were executed after a drumhead court-martial, in accordance with the laws of war.

Higher Rent, Woman Janitor, Loom.

[BY A. P. NIGHT WIRE.]

CHICAGO, June 20.—Higher rents and less free service, with the advent of women janitors, were recommended today at the convention of the National Association of Building Owners and Managers.

William M. Ellis of Chicago, president of the organization, gave warning that a national standard of 6 per cent. return on building investments must be insisted upon.

GERMAN ARMY'S HEADS IN ITALY.

(Continued from First Page.)

the Adriatic and the present checking of the Austrians.

Late in March, says the Echo de Paris, Field Marshal Von Hindenburg demanded that Austrian divisions be sent to the French front. Field Marshal Conrad Von Hoetzendorff, supported by Emperor Charles, assured the German leader that an Austrian offensive against Italy would have a great chance of success and would be received joyfully by the dual monarchy. This point of view was finally accepted by the German supreme command.

ITALIANS REGAIN TOWN.

[BY ATLANTIC CABLE AND A. P.]

LONDON, June 20.—News reached London this afternoon that the Italians have regained Capo Sile, the town on the lagoon to the west of the Piave River, near its mouth, which was captured by the Austro-Hungarians.

It is also reported that the Italians have regained all the territory between Zenson and the Fossetta Canal. The Austro-Hungarians, it is declared, have been confined to the ground between the Fossetta Canal and the Sile Canal, on the west bank of the Piave River.

By counter-attacking all along the Piave, the Italians have gained further ground on the Montello in the northern sector of the river front and also have made headway southeast of this ridge, says the Evening Standard.

The Austrians here had been occupying a narrow strip along the river bank. The Italians drove in the Austrian line and established themselves on the bank of the Piave below Saletto (about eighteen miles from the Adriatic.) Through the reaching of the river here, the positions occupied by the Austrians have been divided.

FROM HEADQUARTERS.

[BY ATLANTIC CABLE AND A. P.]

ITALIAN ARMY HEADQUARTERS, Wednesday, June 19.—The Italians have won complete control of the air along the Piave line, where the most determined fighting of the present Austrian offensive is in progress. This afternoon not a single Austrian machine was aloft on this front.

In general, the situation of the Austrians along the Piave appears far from satisfactory to them. Prisoners taken by the Italians all declare the Austrian army has little food. Some of the prisoners have not eaten for forty-eight hours.

The River Piave, overflowing its banks, has destroyed several pontoon bridges constructed by the Austrians at Intestadura and also at San Dona di Piave. This has increased the difficulty of the Austrians in their rear communications affecting the transportation of artillery, ammunition, food and fresh troops.

AUSTRIANS BEG HELP.

It is stated that the Austrians fighting south of the Piave River continue to implore help, and also that two of their divisions have been greatly reduced by losses.

Y.M.C.A. ambulances and also the American Red Cross supplies are proving useful to the Italians, both for refugees on trains and also for wounded soldiers.

Realization that the Austrian offensive has failed is spurring the Italian troops to a desperate resistance along the Piave. Heavy fighting continued today around the Montello Plateau, on the north, and near San Dona di Piave, on the south.

SHARP ENCOUNTERS.

On Montello, which is hilly and wooded, the opposing forces frequently stumbled upon each other unexpected, sharp encounters resulting.

The spirit of the Italian troops is at high pitch despite wounds, loss of sleep and constant movements made necessary by the conditions of the terrain at several points.

That Austria's drive against Italy is positively a "hunger offensive," has been proved by new orders and addresses found upon prisoners. These were signed by officers ranging from Field Marshal Conrad von Hoetzendorff down to regimental commanders. One, which was issued by the commander of the famous regiment bearing the name of Archduke Charles, says:

REMEMBER SPOILS.

"Soldiers, remember the spoils we got last fall from the Italians: The sheep, cows, steers, warehouses full of good clothes and grocery stores full of wines, canned goods, flour and sugar. Think of your family. Think of the white bread you may win for all."

The correspondent has visited groups of hundreds of prisoners, all of whom are thin and weak. They said they had had little food for the past month and spoke with horror of the winter months they had passed. A sample of their black bread showed that it was made of rye straw and potatoes.

Many of the prisoners have strong, well-spiked shoes, but they claim they made or bought them themselves. Their clothes, however, are falling apart. Most of them have mere rags for shirts. The majority of the prisoners have money, but it is either in paper bills or iron coin. The most of them wear medals for valor, some of them having two or three of them, but their decorations are of base metal and none is of gold or silver. One is stamped with a likeness of Empress Zita and encircled with laurel wreaths and is made of a zinc composition.

CHEAPLY VALUED.

The prisoners part readily with these medals, saying they have no pride in them, for a few pennies of Italian money. Most of the captured men are young and light-haired, and generally have bad teeth.

The Italian soldiers tell humorous stories of captures effected by persuading the Austrians that they will be well fed. One Italian officer who had been wounded and picked up by a group of Austrians, who intended to make him prisoner, explained how foolish they were. He said:

"Come with me and you will get meat, wine and real bread."

Thereupon the whole party went over to the Italian lines.

It is said also that at the beginning of the offensive the Austrians in the front line each received three rations of meat, one for each day of the attack until they reached the Italian stores. They were so hungry, however, that they ate all the first day.

As thousands of Italian and Austrian soldiers looked on today, an Italian airplane brought about the surrender of the crew of an Austrian machine gun fleet after the Italian infantry and artillery had failed to subjugate it.

The Austrians brought the fleet up on the south bank of the Piave, occupied by the Italians, and from this vantage point poured a harassing fire into the Italians. It was impossible to use light artillery to any great extent because of the proximity of the fleet to the Italian lines. Finally an Italian airplane swooped down upon the river and forced the occupants of the fleet to swim to the right bank and surrender to the Italian soldiers.

The arrival of Allied air fighters to assist the Italians has heartened the Italian air force, which is much wearied after six days of heroic work.

FIGHTS TO DEATH.

Deserted by his staff on the Montello Plateau, Maj.-Gen. Von Kronstadt of the Austrian army fought single-handed against the Italian Arditi until he was wounded seriously. The general died later in a hospital.

It seems that the general and his staff became lost in the woods of Montello and ran into a unit of Arditi. When the members of the staff saw the Italian soldiers, they ran away. The general was called upon to surrender, but refused, and opened fire on the Arditi. In the exchange of shots he received his death wound.

CHARLES AT FRONT.

[BY ATLANTIC CABLE AND A. P.]

ROME, June 19. — Emperor Charles is personally encouraging his troops in their efforts to break down the fierce resistance of the Italians. The Austrian ruler, it is reported, desires to cross the Piave and to climb Montello, but his advisers induced him to postpone the plan, believing the position to be unsafe, owing to the danger from artillery bombardment and the activity of Anglo-Italian airmen.

The Emperor is said to be greatly disappointed at the results thus far secured and is preparing to make further attacks before admitting that the offensive has been checkmated.

TO WED WITHOUT TEUTON "DING."

Sousa Composing Processional to Take Place of Wagner and Mendelssohn.

[BY A. P. NIGHT WIRE.]

CHICAGO, June 20.—An American wedding march, to displace those by Wagner and Mendelssohn, is in process of composition by Lieut. John Phillip Sousa, band master at the Great Lakes naval training station, it was announced today.

Sousa is now at work on the hymnal processional at the request of various musical organizations, it was said, because of a disposition in many quarters to regard the foreign marches as a part of "kultur."

TOWNSHIP JUSTICES COSTLY TO COUNTY.

GRAND JURY REPORT SHOWS NEED FOR THEIR CONSOLIDATION.

The figures compiled by the grand jury as a reason for consolidating townships, thereby reducing the number of justices of the peace, with a saving to the county of $16,000 a year, show that the cost per case in the city justices' court is $1.86, while in the outside townships the cost runs as high as $85.71 per case.

The township justices cost the county $21,564 for salary and expenses; the cost of the city justices is $15,000, making a grand total of $46,564.

The Supervisors will today take up the matter and attempt to reach a decision. The justices strongly oppose the consolidation, holding that the cost to litigants will be greater because of the greater distances to be traveled in serving papers. The Municipal League, which will attend the meeting of the Supervisors today, strongly favors the consolidation. Strong political pressure is said to be exerted to save the jobs of various justices. The Supervisors, however, may lend an ear to the suggestion of the grand jury in order to be consistent with the policy of retrenchment. If the consolidation is approved by the Supervisors, the number of townships will be reduced from forty-three to twenty-three.

A summary of the grand jury report shows that in Calabasas and Catalina seven cases were tried in ten months, at a cost of $85.71 for each case. In Fairmount the cost per case for ten cases was $46.66; Santa Monica, twenty-two cases cost $40.90 per case; Rowland, twenty-four cases, cost $25 a case; San Dimas, twenty-five cases, cost $24 a case; Lankershim, twenty-seven cases, cost $27.22 a case; Tejunga, forty-one cases, cost $50.12 a case. Los Angeles city, 8074 cases, $1.86 a case. The cost is based on the salaries and expenses paid.

EATING CORN SAVES WHEAT and says Bobby POST TOASTIES ARE MADE OF CORN

VETERANS TO HEAR GUNS ON HEARST

Largest G.A.R. Post in His Publication.

Frantic Appeals of Mayor Fail of Influence.

Church Congregation Rises Against Newspaper.

[BY LEASED WIRE.]

WORCESTER (Mass.) June 20.—Hearst representatives from New York and Boston have been making frantic appeals to Commander George H. Ward Post, G.A.R., of the Republic, to reconsider the action they adopted condemning the attitude of the Hearst newspapers toward the war.

The resolution was a unanimous vote of action taken by the posts in Poughkeepsie and Worcester. George H. Ward Post, the second largest in the country, has 335 members. It was named in memory of Gen. Ward, a Civil War fighter, who died at Gettysburg.

"We decided not to rescind the resolution, but to take no action," adopted by the posts at this time," said Mr. Ward. "We merely expressed our sentiments, and I still said Gen. Harling post commander today. "Hearst's attitude has stirred us up for a time, and the mutilation of Frederick Gilman Speed's victory prayer was the last straw. We feel we had to take some action in Worcester we don't want to be known as American or the Evening American, but we have two evils—The Boston American and the Boston Advertiser."

"EXPLANATIONS" DUE.

"After our action had been made public a Hearst man came from New York and another from Boston came here to explain away the matter. They told us the President's message was altered through the agency of the night editor, and that the part of Speed's cleverness was due to treasure therefrom. They said that the big wallops of three baseball curtains, each of which resulted in a three-bagger, Martin hurling all over with his usual effectiveness.

Nothing was doing in the Series game until the fourth frame. Then Martin tripled and Terry harnessed a single triple to left center and scored home on Fournier's long fly to Middleton. Crawford went out, Gardner to Martin, and Speed to Middleton. One run.

Coming right back in the Cubs' clambered the ball almost the same spot that Terry did. Had a chance to make a homer but coacher Fittery thought it best to hold him at third. Butler popped to Croll, who by cocking threw lost valuable time, Cole to throw the ball to Crandall went out, Croll to Gardner and Killefer flied to Middleton. One run, one hit.

Again in the eighth, the Cubs came into the tallying mood. Burns and Crandall went out, Christenson to Gardner. Killefer singled into left and on a second, Terry was safe, Fournier fumbled one to retire the side, scoring Killefer. Hendrix was out trying to stretch the hit into a double, Miller to Christenson. One run, two hits.

The only chances the visitors had were in the fifth. Gardner singled and reached second on a Selder's choice of Arlett's out, both runners advanced on a passed ball. Christenson was out in attempting to bunt the third strike. Croll flied to Crawford and Martin was out, Butler to Fournier. No score.

	AB	R	H	PO	A	E
Martin, ss	4	1	1	1	3	0
Terry, p	4	0	1	0	2	0
Speed, lf	4	0	1	1	0	0
Gardner, 3b	4	0	0	1	2	0
Fournier, 1b	4	0	0	11	0	0
Crawford, rf	4	0	0	1	0	0
Middleton, cf	4	0	0	2	0	0
Meyers, c	4	0	0	4	0	0
Butler, 2b	4	0	0	1	2	0
Totals	36	1	3	27	9	0

	AB	R	H	PO	A	E
Burns, cf	4	0	0	2	0	0
Crandall, 2b	4	0	0	2	3	0
Cole, rf	4	0	0	1	0	0
Christenson, 3b	3	0	0	0	1	0
Killefer, c	3	0	1	5	0	0
Hendrix, lf	3	0	0	1	0	0
Miller, ss	3	0	0	1	2	0
Arlett, 1b	3	0	0	7	0	0
Selder, p	2	0	0	0	1	0
Totals	29	0	1	21	7	0

SUMMARY.

Two-base hit—Martin. Three-base hit—Speed. Sacrifice hits—Terry, Middleton. Stolen bases—Martin, Speed. Double plays—Martin, Butler and Fournier; Miller, Crandall and Arlett. Left on bases—Chicago, 5; Philadelphia, 4. Bases on balls—Off Terry, 1; off Selder, 1. Struck out—By Terry, 3; by Selder, 3. Passed ball—Killefer. Time—1:30. Umpires—Rigler and Dineen.

TIGERS HIT SAFELY SEVENTEEN TIMES

[BY A. P. NIGHT WIRE.]

SACRAMENTO, June 20.—Vernon experienced no trouble in taking the second game of the series from Sacramento today. The visitors found Gardner and West for seventeen safe hits. The locals fielded poorly allowing five unearned runs. Dell, for Vernon, pitched excellent ball. The afternoon's game was the poorest exhibition of baseball shown here this season.

Dixon's Keep Trucks Ready to Answer Roll Call

See that your transmission and differential are kept free of friction. Use

DIXON'S GRAPHITE Automobile **LUBRICANTS**

Worm drive delivers great power, but it also develops friction unless properly lubricated. Dixon's Gear Oil keeps the gears happy and healthy. It prevents metal to metal contact.

Ask your dealer for the Dixon Lubricating Chart

JOSEPH DIXON CRUCIBLE CO. Jersey City, New Jersey. Established 1827

Latest News in World of Sport—Baseball, Boxing, Golf, Bowling, Wrestling, and Track.

Hot Shot.

VETERANS TRA... GUNS ON HEARS...

Largest G.A.R. Post Cond... His Publications.

Frantic Appeals of 'Ag... Fail of Influence.

Church Congregation Pl... Against Newspapers.

[EXCLUSIVE DISPATCH.]

WORCESTER (Mass.) June ... Hearst representatives from ... York and Boston have been ... frantic appeals to members ... George H. Ward Post, Grand ... of the Republic, to retract a ... tion they adopted condemning ... attitude of the Hearst news... toward the war.

The resolution was an ... ment of action taken by the ... posts in Poughkeepsie and ... men. George H. Ward Post is ... second largest in the country, ... are 335 members. It was ... memory of Gen. Ward, a Civil ... fighter, who died at Gettysburg.

"We decided not to phrase ... resolution, but to indorse the ... adopted by the posts at Pough... sie and Mt. Vernon, as they ... expressed our sentiments," ... said Gen. Narling, post commander ... today. "Hearst's attitude has ... us stirred up for a long time. ... the mutilation of President Roo... victory prayer was the last straw. ... We feel we had to take action. ... in Worcester we don't see the ... lean or the Evening Journal, ... have twin evils—The Boston ... can and the Boston Advertiser.

"EXPLANATIONS" OFFERED.

"After our action had been ... public a Hearst man from ... York and another from Boston ... here to explain everything. ... told us the President's prayer ... altered through the stupidity of ... night editor, and also that the ... ing parts had been dropped ... through a mistake in the ... room.

"One of the members of the ... asked the Hearst man if the ... lake showing the deletion had ... dropped into the type more ... dentally, and they seemed ... to explain that. One of the ... Hearst would be glad to pay ... expenses of a committee of ... bers to Washington. They ... ed that the committee could ... view members of the Advisory ... Board out for the reason that ... government considers Hearst ... We declined with thanks.

"They were insistent and ... tearful in their pleas that we ... retract its resolution and ... told them flat-footedly that our ... tion would stand unless ... further action of a more ... character.

ODOR BAD.

"I received a couple of ... from the Boston representative ... that but I wrote him that he ... be stirred in the matter up ... the whole business smelled, ... vised him to drop it."

In addition to the Gard... men of Worcester, the Hearst ... pers are being fought here by ... Rev. Benjamin F. Wyland, ... of the Union Congregational ... After Dr. Wyland had denounced ... part of his Sunday sermon ... the menace of the Hearst ... pire, Dr. William D. Anderson, ... rial of the Worcester Boys' ... School, asked the congregation ... pledge themselves not to buy ... Hearst newspapers or Hearst ... sines. Every member of the ... agreed to this without hesitation.

The Men's Brotherhood of the ... Congregational Church adopted ... lutions censuring William Randolph ... Hearst for the deletion of the ... tory plea from President Wilson's ... Memorial Day proclamation. ... resolution was introduced by ... William Forbes of the ... Court. The resolution em... bodied a pledge that the ... ship would continue unceasing ... war on pro-Germanism, "even ... without America."

NEW YORK REPUBLI... CONVENTION DAT...

[BY A. P. NIGHT WIRE.]

WASHINGTON, June 20.—... leans of New York State ... vited today by Senator Wad... and Calder to attend a ... vention at Saratoga ... 18, "to formulate and ... principles and purposes of ... in the coming campaign."

The Senators said that ... pelled to issue the call ... were informed that State ... George A. Glynn had refused ...

CASTOR... For Infants and Children. In Use For Over 30 Years. Always bears the Signature of Chas. H. Fletcher.

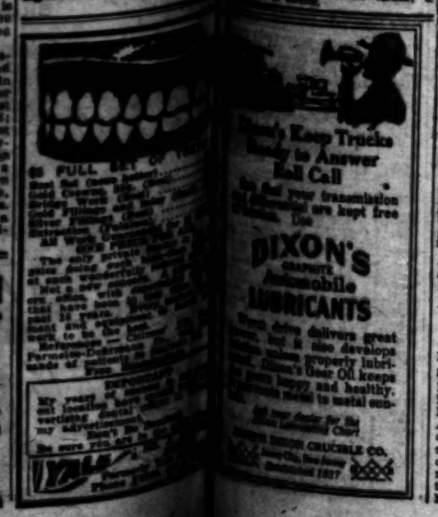

Don't Keep Trucks Idle Waiting to Answer Roll Call. Put your transmission in charge of men who are kept free from other duties. Use PIXON'S GRAPHITE Automobile LUBRICANTS. Pixon drive delivers great power but it also develops friction which properly lubricated is clean, cool and healthy. Pixon Graphite is metal to metal.

Sept.

ANGELS JUST LIKE OWLS.

...ole Seems to be Time for Them to Win.

...ke's Huskies Make it Three in Row.

...ahill Performs Well on Home Mound.

BY EDWIN F. O'MALLEY.

...ose made ye twilight fans sound ... dolce notes of your joy.—An... 6, Oakland 0. When it comes ... running in the gloaming, with ... birds chirping gaily through... the grand stand and night's sable ... enfolding all nature, Red ... and his cohorts are just the ... for good ball, Otis Crandall, who ... for the Angels last ... not whether his wing ... in the garish light of mid... when the raven's eyes begin ...

Red Martin was sent to the knoll ... the Angelic big drive since ... Sunday night and did very ... A different tale might have ... said Sebastian Terry and ... Cooper been unable to pick ... of Speed's cleverness and ... insure therefrom. Apart ... the big wallops of these two ... each of which resulted in ... Hagerer, Martin hurled the ... with his usual effective...

... was doing in the Seraphic ... the fourth frame. Here ... Terry arrayed a ter... left center and sent ... home on Fournier's long sacri... to Middleton. Crawford went ... Martin, and Ellis ... Middleton. One run, one ...

... right back in the fifth, ... the ball almost in ... one shot that Terry did. He ... a chance to make a homer of it ... Fittery thought it wiser ... him at third. Butler pelted ... Crall, who by cocking his ... valuable time, Cooper ... throw to the plate, ... scored. Crall to Gardner, ... Slad to Middleton. One ...

... in the eighth, the Cherubs ... the tallying mood. Butler ... Crandall went out, Christenson ... Killefer singled infield ... Terry walked. ... Fournier tumbled one to right ... ing, scoring Killefer, but ... trying to stretch the hit in... Evelia, Miller to Christenson. ... two hits.

The only chance the visitors had ... was in the fifth. Gardner ... and reached second ... Holder's choice of Arlett's bunt. ... runners advanced on a wild ... Christenson was out in at... to beat the third strike, ... tied to Crawford and Mitze ... Miller to Fournier. The ...

TIGERS HIT SAFELY SEVENTEEN TIMES.

[BY A. P. NIGHT WIRE.]

SACRAMENTO, June 20.—Vernon ... no trouble in taking the ... game of the series from Sacra... The visitors found Gardner ... for seventeen safe hits. ... Wolfe added poorly allowing ... scored runs. Dell, for Ver... pitched excellent ball. The af... the poorest exhibition of ... Tigers have this season.

BASEBALL STANDINGS.

COAST LEAGUE.

	W.	L.	P.C.
Los Angeles	37	21	.638
San Francisco	36	23	.610
Salt Lake	31	27	.534
Oakland	30	28	.517
Vernon	28	30	.483
Sacramento	23	34	.404
Portland	23	36	.390
Venice	20	37	.351

YESTERDAY'S RESULTS.

San Francisco, 4; Salt Lake, 3.
Los Angeles, 3; Oakland, 2.
Vernon, 1-7; Sacramento, 7-2.

NATIONAL LEAGUE.

	W.	L.	P.C.
New York	34	19	.642
Chicago	31	21	.596
Cincinnati	30	23	.566
Pittsburgh	28	25	.528
St. Louis	25	28	.472
Brooklyn	24	29	.453
Boston	20	32	.385
Philadelphia	19	34	.358

YESTERDAY'S RESULTS.

Pittsburgh, 3; Chicago, 1.
Boston, 5; Philadelphia, 4.
New York, 9; Brooklyn, 0.
St. Louis, 5; Cincinnati, 2 (first game).
Cincinnati, 3; St. Louis, 2 (second game).
St. Louis-Cincinnati, wet grounds.

AMERICAN LEAGUE.

	W.	L.	P.C.
Boston	34	19	.642
Washington	32	20	.615
Cleveland	31	21	.596
Chicago	29	23	.558
New York	27	25	.519
Detroit	25	27	.481
St. Louis	20	32	.385
Philadelphia	19	34	.358

YESTERDAY'S RESULTS.

Chicago, 5; Cleveland, 4 (10 innings).
Washington, 4; St. Louis, 0 (first game).
Washington, 3; St. Louis, 2 (second game).
Boston, 4; New York, 1.

SOUTHERN ASSOCIATION.

Mobile, 8; Chattanooga, 5.
Atlanta, 6; Memphis, 2.
New Orleans, 9; Birmingham, 2.
Nashville, 2; Little Rock, 0 (16 innings).

AMERICAN ASSOCIATION.

St. Paul, 3; Toledo, 4.
Milwaukee, 2; Indianapolis, 3 (called end ninth to allow Indianapolis to catch train.)
Kansas City, 5; Louisville, 2.

AMERICAN LEAGUE.

[BY A. P. NIGHT WIRE.]

CHICAGO, June 20.—Chicago defeated Cleveland, 5 to 4, in ten innings today, after two batting rallies in the seventh inning, when they tied the count and in the tenth when they won.

Prior to the game, three autographed baseballs were auctioned off. The first, autographed by Billy Sunday, the evangelist, brought $50. One by Mrs. Woodrow Wilson was sold for $1450, and one bearing the autograph of the President, was sold at $5650. The score:

CLEVELAND

	AB	R	H	PO	A	E
Johnston, lf	5	0	1	2	0	0
Chapman, ss	5	0	1	2	3	0
Graney, rf	5	0	1	2	0	0
Speaker, cf	5	0	1	3	0	0
Evans, 1b	5	0	1	11	0	0
Wambsganss, 2b	5	0	1	2	4	0
Gardner, 3b	5	0	0	1	3	0
Agnew, c	4	0	0	6	1	0
Coumbe, p	4	0	0	0	2	0
Totals	38	4	6	27	11	0

CHICAGO

	AB	R	H	PO	A	E
Murphy, rf	5	0	1	2	0	0
Russell, lf	5	0	1	2	0	0
Felsch, cf	5	0	1	3	0	0
Weaver, 3b	5	0	1	1	3	0
Jackson, ss	5	0	0	1	3	0
Gandil, 1b	5	0	1	11	0	0
Schalk, c	4	1	1	6	1	0
Cicotte, p	4	0	0	0	2	0
Totals	38	1	6	30	9	0

Batted for Cicotte in tenth.

SCORE BY INNINGS.

Cleveland	0	0	0	0	0	0	1	0	0	0—1
Chicago	0	0	0	0	0	0	1	0	0	1—2

SUMMARY.

Errors—Johnston, Speaker, Wambsganss, Murphy, Russell, Felsch, Weaver, Jackson, Gandil. Two-base hits—Johnston, Chapman, Speaker, Evans, Wambsganss, Gandil. Three-base hit—Schalk. Stolen bases—Johnston, Chapman, Graney, Speaker, Evans, Wambsganss, Gardner, Agnew, Murphy, Russell, Felsch, Weaver, Jackson, Gandil, Schalk. Double plays—Chapman, Wambsganss and Evans; Jackson, Weaver and Gandil. Left on bases—Cleveland, 6; Chicago, 7. Bases on balls—Off Coumbe, 1; off Cicotte, 2. Struck out—By Coumbe, 2; by Cicotte, 3. Hit by pitcher—By Coumbe, 1 (Schalk). Passed ball—Agnew. Umpires—Hildebrand, Connolly and Chill. Time—2:10. Attendance—10,000.

SCORE BY INNINGS.

Cleveland	0	0	0	0	0	0	1	0	0	0—1
Chicago	0	0	0	0	0	0	1	0	0	1—2

SUMMARY.

Errors—Johnston, Speaker, Wambsganss, Murphy, Russell, Felsch, Weaver, Jackson, Gandil. Two-base hits—Johnston, Chapman, Speaker, Evans, Wambsganss, Gandil. Three-base hit—Schalk. Stolen bases—Johnston, Chapman, Graney, Speaker, Evans, Wambsganss, Gardner, Agnew, Murphy, Russell, Felsch, Weaver, Jackson, Gandil, Schalk. Double plays—Chapman, Wambsganss and Evans; Jackson, Weaver and Gandil. Left on bases—Cleveland, 6; Chicago, 7. Bases on balls—Off Coumbe, 1; off Cicotte, 2. Struck out—By Coumbe, 2; by Cicotte, 3. Hit by pitcher—By Coumbe, 1 (Schalk). Passed ball—Agnew. Umpires—Hildebrand, Connolly and Chill. Time—2:10. Attendance—10,000.

SENATORS WIN.

[BY A. P. NIGHT WIRE.]

NEW YORK, June 20.—Washington defeated New York in the second game of the series, 4 to 1. Finneran permitted only one run up to the seventh inning, when Washington scored twice on a base on balls, Milan's triple and Rice's double. Morgan drove in two more runs for Washington in the ninth after Rice had been purposely passed. The score:

WASHINGTON

	AB	R	H	PO	A	E
Judge, 1b	4	0	0	11	0	0
Foster, rf	4	0	0	1	0	0
Milan, cf	4	1	2	2	0	0
Rice, lf	4	1	1	1	0	0
Morgan, 2b	4	1	1	2	3	0
Foster, 3b	4	0	0	1	2	0
Picinich, c	3	0	0	5	0	0
Harper, p	3	0	0	0	2	0
Totals	31	4	4	27	11	0

NEW YORK

	AB	R	H	PO	A	E
Pratt, ss	4	0	0	1	3	0
Walker, lf	4	0	0	2	0	0
Pipp, 1b	4	0	1	11	0	0
Ward, 2b	4	0	1	2	3	0
Baumgardner, 3b	4	0	1	1	2	0
Ruth, rf	3	0	0	1	0	0
Walsh, cf	3	0	0	2	0	0
Nunamaker, c	3	0	0	5	0	0
Mogridge, p	2	0	0	0	1	0
Totals	31	0	3	27	9	0

Batted for Flanagan in ninth.

SCORE BY INNINGS.

Washington	0	0	0	0	0	0	0	3	1	4
New York	0	0	0	0	0	0	0	0	0	0

SUMMARY.

Errors—Judge, Foster, Milan, Rice, Morgan, Foster, Picinich, Pratt, Walker, Pipp, Ward, Baumgardner, Ruth, Walsh, Nunamaker, Mogridge. Two-base hits—Milan, Rice, Morgan, Pipp, Ward, Baumgardner, Ruth, Walsh, Nunamaker. Three-base hit—Rice. Stolen bases—Judge, Foster, Milan, Rice, Morgan, Foster, Picinich, Pratt, Walker, Pipp, Ward, Baumgardner, Ruth, Walsh, Nunamaker, Mogridge. Double plays—Pratt, Ward and Pipp; Ward, Pratt and Pipp. Left on bases—Washington, 6; New York, 6. Bases on balls—Off Harper, 1; off Mogridge, 1. Struck out—By Harper, 3; by Mogridge, 2. Hit by pitcher—By Harper, 1 (Pratt). Passed ball—Nunamaker. Umpires—Dineen, Evans and Dal... Time—1:55. Attendance—2,500.

SCORE BY INNINGS.

Washington	0	0	0	0	0	0	0	3	1	4
New York	0	0	0	0	0	0	0	0	0	0

SUMMARY.

Errors—Judge, Foster, Milan, Rice, Morgan, Foster, Picinich, Pratt, Walker, Pipp, Ward, Baumgardner, Ruth, Walsh, Nunamaker, Mogridge. Two-base hits—Milan, Rice, Morgan, Pipp, Ward, Baumgardner, Ruth, Walsh, Nunamaker. Three-base hit—Rice. Stolen bases—Judge, Foster, Milan, Rice, Morgan, Foster, Picinich, Pratt, Walker, Pipp, Ward, Baumgardner, Ruth, Walsh, Nunamaker, Mogridge. Double plays—Pratt, Ward and Pipp; Ward, Pratt and Pipp. Left on bases—Washington, 6; New York, 6. Bases on balls—Off Harper, 1; off Mogridge, 1. Struck out—By Harper, 3; by Mogridge, 2. Hit by pitcher—By Harper, 1 (Pratt). Passed ball—Nunamaker. Umpires—Dineen, Evans and Dal... Time—1:55. Attendance—2,500.

SPLIT EVEN.

[BY A. P. NIGHT WIRE.]

BOSTON, June 20.—Boston and Philadelphia divided a double-header here today, Philadelphia winning the first game, 5 to 0, and Boston the second, 5 to 0. Gregg was too much for Boston in the opener, allowing only three infield hits. A home run over the left field fence with a man on in the ninth gave Philadelphia its two runs.

In the second game, Scott Perry of the Athletics suffered his seventh straight defeat. The scores:

First game:

PHILADELPHIA

	AB	R	H	PO	A	E
Shannon, rf	4	0	0	1	0	0
Walker, lf	4	0	0	2	0	0
Walsh, cf	4	0	1	2	0	0
Strunk, cf	0	0	0	0	0	0
Whitted, 3b	4	0	1	1	2	0
Lapp, c	4	0	0	5	0	0
Barrett, 2b	4	0	0	1	3	0
Holden, 1b	4	0	0	11	0	0
Gregg, p	3	0	0	0	2	0
Totals	35	0	2	24	7	0

BOSTON

	AB	R	H	PO	A	E
Hooper, rf	4	0	1	1	0	0
Scott, ss	4	0	0	1	3	0
Ruth, lf	4	0	0	2	0	0
Mays, cf	4	0	0	2	0	0
Walker, 3b	4	0	0	1	2	0
Pratt, 1b	4	0	0	11	0	0
Thomas, c	4	0	0	5	0	0
Leonard, 2b	4	0	0	1	3	0
Jones, p	3	0	0	0	2	0
Totals	35	0	1	24	10	0

SCORE BY INNINGS.

Philadelphia	0	0	0	0	0	0	0	0	0	0
Boston	0	0	0	0	0	0	0	0	0	0

SUMMARY.

Two-base hit—Gardner. Home run—Walker. Sacrifice hits—Gilhooley, Jones. Stolen bases—Walsh, Whitted, Lapp, Barrett, Holden, Hooper, Scott, Ruth, Mays, Walker, Pratt, Thomas, Leonard. Double plays—Barrett, Whitted and Holden; Walker, Scott and Pratt. Left on bases—Philadelphia, 7; Boston, 4. Bases on balls—Off Gregg, 2; by Jones, 2. Struck out—By Gregg, 2; by Jones, 5. Hit by pitcher—By Jones, 1 (Walsh). Umpires—Rigler and Dineen. Time—1:40. Attendance—2,000.

SCORE BY INNINGS.

Philadelphia	0	0	0	0	0	0	0	0	0	0
Boston	0	0	0	0	0	0	0	0	0	0

SUMMARY.

Two-base hit—Gardner. Home run—Walker. Sacrifice hits—Gilhooley, Jones. Stolen bases—Walsh, Whitted, Lapp, Barrett, Holden, Hooper, Scott, Ruth, Mays, Walker, Pratt, Thomas, Leonard. Double plays—Barrett, Whitted and Holden; Walker, Scott and Pratt. Left on bases—Philadelphia, 7; Boston, 4. Bases on balls—Off Gregg, 2; by Jones, 2. Struck out—By Gregg, 2; by Jones, 5. Hit by pitcher—By Jones, 1 (Walsh). Umpires—Rigler and Dineen. Time—1:40. Attendance—2,000.

FORMER BEAVER TO BECOME AN INDIAN.

[BY A. P. NIGHT WIRE.]

CINCINNATI, June 20.—The National Baseball Commission in a finding handed down today awarded Player Farmer, who was with the Portland club of the Pacific Coast League last year, to the Cleveland American League club. Portland disposed of the player last February to the Salt Lake City club and the commission ruled that the deal was made with the understanding that the Salt Lake City club dispose of him to Cleveland.

On the Mat.

MILLER IS VICTOR AGAIN.

Bulldog Proves Too Tough for the Greyhound.

Eddie O'Connell Vanquished at Athletic Club.

Middleweight Championship will Remain Here.

BY LEEPSON BOWNES.

Throw a bulldog and a greyhound in an eighteen-foot pit for a fight to the finish and which would you expect to win? Absolutely correct. You guessed it the first time. Bulldog Walter Miller was too tough for greyhound Eddie O'Connell and after two of the toughest falls since Gus Kervaras and Strangler Lewis battled in the same arena, the local middleweight was returned a winner. The time for the first fall was 1 hour, 1 minute, 37 seconds, and the second came in 22 minutes 57 seconds.

Both decisions were secured with the aid of a form of near-murder technically termed a double wrist-lock with a head scissors. For the benefit of the uninformed we might state that the idea is to grasp your opponent's dome firmly between your knees, grab his wrist and pull his arm up behind his back and then see if you can twist him around without completely tearing off either his arm or his head.

ACCOMPLISHED ARTIST.

Mr. Miller seems to be an accomplished artist with this particular undertaker's aid, just as the Canadians are especially clever with the bayonet and the old-time headman was nifty with the old meat ax. The men, on each occasion were battling around with the odds apparently even when suddenly Miller clamped his deadly lock on O'Connell and it was all over except for the fun of seeing the latter wriggle around like a beheaded snake.

At the beginning of the bout O'Connell's great height and Miller's comparatively small worry in almost comical contrast and the tall Portlander's cleverness made a great battle of it. Time after time each man had the other in a grip that apparently spelled defeat and then, just as the referee was laying his right ear on the mat trying to call a fall, the under dog would wriggle out and they'd start all over again.

Headlocks, scissors holds and other variations of clinch-to-homicide were tried without result by both men. O'Connell was the more frequently in danger, and seemed positively uncanny in his ability to suddenly extricate himself from his opponent's grasp. Miller's slipperiness and tremendous strength enabled him to evade O'Connell's clutches with a great deal of ease.

It was really a thrilling bout and there was never a moment of idleness from the instant the men entered the ring until George Retzer slapped Miller on the back signifying the second fall and victory. O'Connell put up a splendid battle, but the local dragon was never in serious danger of gazing up at the calcium. Bull Montana challenged anybody in the world from Carley McHugh up, without any takers.

A large, well-fed audience cluttered up the place, and the gathering was notable for its well-bred excitement. The men of the movement seems to be that of finding a suitable opponent for Mr. Miller. It is expected that Mike Yokel, one-time middleweight champion, will be hauled to the Coast shortly, and undertakers who make a specialty of burying victims of the wristlock may send their bids to Charley Keppen any time after July 1.

ELEANOR SEARS IS BEATEN BY GOTHAMITE

[BY A. P. NIGHT WIRE.]

PHILADELPHIA, June 20.—Miss Eleanor Goss of New York will be one of the finalists in the singles division of the women's national tennis tournament at the Philadelphia Cricket Club. In the semi-final match played today she defeated Miss Helen Ledoux of Swarthmore in straight sets, 6-3 and 6-4.

The first big surprise of the tournament came today in the defeat of Miss Eleanora Sears of Boston, Pennsylvania and Eastern States singles champion, by Miss Clare Cassell of New York, in an exciting match. Miss Cassell's service was steady, her shots were well timed and well placed and her judgment of distance was seldom at fault. Miss Sears failed to display her usual cleverness and time and again she was caught off her guard. The score was 6-2 and 6-4.

Another surprise was furnished when Miss Goss and Miss Marian Zinderstein of Boston defeated Mrs. George W. Wightman and Miss Sears, 4-6, 6-3 and 6-2.

By their victories today Miss Molla Bjurstedt, national champion, and F. B. A. Alexander, New York, and Mrs. Wightman and Irving C. Wright of Boston will meet tomorrow in the final round for the mixed doubles championship.

POLY ATHLETES ARE AWARDED EMBLEMS.

Emblems were presented to the members of the Poly High basketball, tennis and swimming teams at an assembly held yesterday. The basket shooters who received the favors were Steger, Miller, Shapiro, Peterson, Wibray, Smith, McClenathen and Franklin. Tennis letters were presented to Johnson, Hawkins, Brown and Manager Malloy, while Phillips, Smith, Houck, Capt. Wolfe, Manager Libbert, Lockhart, Kirchener and Herberger received the track decoration.

CADDOCK TACKLES HUSSANE JULY 4.

[BY A. P. NIGHT WIRE.]

CASPER (Wyo.) June 20.—Articles of agreement for a wrestling match between Sergt. Earl Caddock and Yussiff Hussane for the championship of the world in this city on July 4, were signed here today.

NATIONAL LEAGUE.

[BY A. P. NIGHT WIRE.]

PITTSBURGH, June 20.—Pittsburgh broke its losing streak by defeating Chicago, 3 to 1. Hendrix was hit hard by the locals, but poor base running held the Pirates' score down. Sanders gave Chicago only two hits and no runs until the seventh, when he passed two men and had three balls on the next batsman. He was then relieved by Cooper. The score:

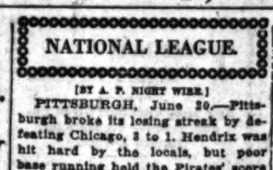

CHICAGO

	AB	R	H	PO	A	E
Flack, rf	4	0	1	2	0	0
Hollocher, ss	4	0	0	1	3	0
Merkle, 1b	4	0	1	11	0	0
Mann, lf	4	0	0	1	0	0
Paskert, cf	4	0	0	2	0	0
Kelley, 3b	4	0	0	1	2	0
Killefer, c	3	0	0	5	0	0
Hendrix, p	3	0	1	0	2	0
Totals	30	0	3	24	7	0

PITTSBURGH

	AB	R	H	PO	A	E
Carey, rf	4	1	1	1	0	0
Bigbee, lf	4	0	0	1	0	0
Carey, cf	4	0	0	2	0	0
Cutshaw, 2b	4	0	0	2	3	0
McInnis, 1b	3	0	0	12	0	0
Hoffman, rf	3	0	1	0	0	0
Schmidt, c	3	0	0	5	0	0
Sanders, p	3	0	0	0	2	0
Cooper, p	0	0	0	0	0	0
Totals	30	1	2	27	5	0

Batted for Hendrix in ninth.

SCORE BY INNINGS.

Chicago	0	0	0	0	0	0	0	0	0	0
Pittsburgh	0	0	0	0	0	0	0	0	0	1

SUMMARY.

Errors—Hollocher, Carey, McInnis. Two-base hits—McKechnie, Bigbee, Cutshaw. Sacrifice hits—Cutshaw, Schmidt, Sanders. Double play—Cutshaw to McKechnie. Bases on balls—Off Sanders, 1; off Cooper, 1. Struck out—By Sanders, 1; by Cooper, 1.

HIT COOMBS.

[BY A. P. NIGHT WIRE.]

BROOKLYN, June 20.—The Giants hit Jack Coombs in timely fashion while "Red" Causey was favored with brilliant support, New York winning, 9 to 0. Holke made a home run in the eighth with two men on base. The score:

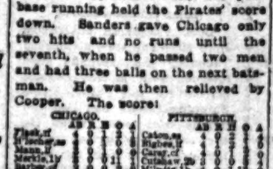

NEW YORK

	AB	R	H	PO	A	E
Burns, lf	4	1	1	2	0	0
Young, rf	4	1	1	1	0	0
Fletcher, ss	4	0	0	2	3	0
Kauff, cf	4	0	0	2	0	0
Holke, 1b	4	1	1	11	0	0
Smith, 2b	4	1	1	2	3	0
Rariden, c	4	1	2	5	0	0
Causey, p	4	0	0	0	2	0
Totals	32	9	10	27	10	0

BROOKLYN

	AB	R	H	PO	A	E
Johnston, rf	4	0	0	1	0	0
Daubert, 1b	4	0	1	11	0	0
Griggs, lf	4	0	1	1	0	0
Wheat, lf	4	0	1	4	0	0
Myers, cf	4	0	0	2	0	0
O'Mara, 2b	4	0	0	2	3	0
Coombs, ss	4	0	0	1	3	0
Miller, c	4	0	0	4	0	0
Mamaux, p	2	0	0	0	1	0
Wheat, x	1	0	0	0	0	0
Totals	35	0	3	27	7	0

x—Batted for Daubert in ninth.

SCORE BY INNINGS.

New York	0	0	0	0	0	0	0	0	9	9
Brooklyn	0	0	0	0	0	0	0	0	0	0

SUMMARY.

Errors—McCarty, Myers, Coombs. Two-base hits—Wheat, Causey. Three-base hits—Burns, Young. Home run—Holke. Stolen bases—Burns, Griggs, Myers, Rariden. Sacrifice hits—Causey, Johnston. Double plays—Fletcher, Smith and Holke; Coombs, O'Mara and Daubert. Left on bases—New York, 7; Brooklyn, 5. Bases on balls—Off Causey, 1; off Mamaux, 1. Struck out—By Causey, 3; by Mamaux, 2. Hit by pitcher—By Causey, 1 (Griggs). Umpires—Klem and Quigley. Time—1:40. Attendance—2,000.

SCORE BY INNINGS.

New York	0	0	0	0	0	0	0	0	9	9
Brooklyn	0	0	0	0	0	0	0	0	0	0

SUMMARY.

Errors—McCarty, Myers, Coombs. Two-base hits—Wheat, Causey. Three-base hits—Burns, Young. Home run—Holke. Stolen bases—Burns, Griggs, Myers, Rariden. Sacrifice hits—Causey, Johnston. Double plays—Fletcher, Smith and Holke; Coombs, O'Mara and Daubert. Left on bases—New York, 7; Brooklyn, 5. Bases on balls—Off Causey, 1; off Mamaux, 1. Struck out—By Causey, 3; by Mamaux, 2. Hit by pitcher—By Causey, 1 (Griggs). Umpires—Klem and Quigley. Time—1:40. Attendance—2,000.

TEAMS DIVIDE.

[BY A. P. NIGHT WIRE.]

PHILADELPHIA, June 20.—Wild throws by Stock and Luderus gave Boston the first game of the double header, 5 to 4, in ten innings, but Philadelphia's first inning was enough to win the second game, 5 to 4. In this contest, Regan passed the first three local batters and hits by Luderus and Adams and an error by Smith made the total five. Hearne blanked the locals for the rest of the game. The score:

First game:

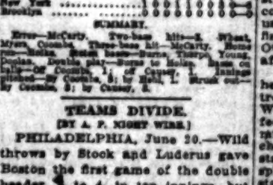

BOSTON

	AB	R	H	PO	A	E
Hooper, rf	5	0	1	2	0	0
Scott, ss	5	0	0	1	3	0
Ruth, lf	5	0	1	2	0	0
Mays, cf	5	0	0	2	0	0
Walker, 3b	5	0	1	1	2	0
Pratt, 1b	5	0	2	12	0	0
Thomas, c	5	0	0	5	0	0
Leonard, 2b	5	0	0	1	3	0
Jones, p	5	0	0	0	2	0
Totals	45	0	5	27	10	0

PHILADELPHIA

	AB	R	H	PO	A	E
Shannon, rf	5	0	0	1	0	0
Walker, lf	5	0	0	2	0	0
Walsh, cf	5	0	1	2	0	0
Whitted, 3b	5	0	1	1	2	0
Lapp, c	5	0	0	5	0	0
Barrett, 2b	5	0	0	1	3	0
Holden, 1b	5	0	0	11	0	0
Stock, ss	5	0	1	1	3	0
Luderus, p	5	0	1	0	2	0
Totals	45	0	4	24	10	0

Batted for Regan in eighth.

Batted for Hearne in tenth.

SCORE BY INNINGS.

Boston	0	0	0	0	0	0	0	0	0	1	1
Philadelphia	0	0

From South of Tehachepi's Top—Los Angeles County.

Long Beach.

SUGAR-COATED PELLETS KILL.

Sad Bereavement Falls to Long Beach Home.

Launch Rams Fishing Craft, Sinks, Two Escape.

Blight Addresses Graduates of Poly High School.

[LOCAL CORRESPONDENCE.]

LONG BEACH, June 20.—Suffering from acute strychnine poisoning as a result of eating fifty liver tablets found while playing about a furnished house into which his mother had just moved, little R. Hollis Young, twenty-one months old, son of Mrs. Edith Young, of No. 721 Olive avenue, died within a half hour after swallowing the pills today.

It developed that the owner of the house had left the pills in a drawer in a sewing machine. The bottle was full, containing fifty tablets. They were attractive to the youngster, who ate all of the red, sugar-coated pellets as if they were so much candy. In a few minutes the boy went into convulsions. Pending the arrival of a physician, who was hastily summoned by telephone, Mrs. Young endeavored to administer an emetic, but the tot's jaws were set so tight that they could not be forced open.

The physician found the baby in what he declared to be an extreme state of tetanus, suffering from symptoms similar to those of a serious case of lockjaw. His efforts to pry open its jaws were also futile, and the youngster died three minutes after his arrival.

RAMS FISHING BOAT.

A near-marine disaster occurred this afternoon off the Pine avenue pier before hundreds of visitors when the launch Three C's rammed and sunk a fishing boat while making a turn off the pier approaching the outer landing. Arvin Jewell, employed at the municipal fish market, and Alfred Pratt were in the fishing craft, which was cut cleanly in two, and "sunk without a trace." Jewell leaped from the boat just before the impact, but Pratt sustained several cuts and bruises in the crash. Both were able, however, to keep afloat until rescued by the crew of the Three C's.

The owner of the Three C's said his whistle cord stuck and that therefore he was unable to give the landing signal. He said he did not see the boat containing the fishermen.

ADDRESSERS GRADUATES.

"The Wondrous Times in Which We Are Living," was the subject chosen by Reynold E. Blight, of Los Angeles, addressing the 204 graduates of the Long Beach Polytechnic High School, and the thousands of friends and parents of the seniors that crowded the Municipal Auditorium tonight to witness the 1918 commencement exercises. The Auditorium, with a capacity of 3000, was taxed to the utmost.

Superintendent of School W. L. Stephens presided at the exercises, introducing Mr. Blight, the speaker of the evening. Principal David Burcham, of the high school, presented the class to Judge S. H. Underwood, president of the Board of Education, who presented the diplomas. The Poly High Boys' Glee Club, the Municipal Band, and the high school orchestra furnished the music of the evening.

The girl whom the principal would have barred from participating in the graduation exercises because she violated the rule of paying more than $5 for her graduation dress was on the platform during the exercises, but attired in a more simple gown than the one declared too elaborate yesterday by the committee of students and faculty members appointed for the purpose of passing upon the graduation dresses.

Woman's Burdens

are lightened when she turns to the right medicine. If her existence is made gloomy by the chronic weakness, delicate derangements, and painful disorders that afflict her sex, she will find relief and emancipation from her troubles in Dr. Pierce's Favorite Prescription. If she's overworked, nervous, or "run-down," she finds new life and strength. It's a powerful invigorating tonic and nervine which was discovered and used by an eminent physician for many years, in all cases of "female complaints" and weakness. For young girls just entering womanhood; for women at the critical "change of life;" in bearing down sensations, periodical pains, ulceration, inflammation, and every kindred ailment, the "Favorite Prescription" is the only medicine put up without alcohol—ingredients on wrapper.

If not obtainable at dealers send 10 cents to Doctor Pierce, Invalids' Hotel and Surgical Institute, Buffalo, N. Y., and he will mail trial package of the tablets.

LOS ANGELES (Cal.)—"I suffered from nervous prostration for several years, trying various remedies furnished by the doctor. At last I tried Doctor Pierce's Favorite Prescription together with Dr. Pierce's Golden Medical Discovery at the advice of a friend who had used them and had been cured, and my recovery was prompt and permanent. I cheerfully recommend Dr. Pierce's Medicines." —ROSE FAULKNER, 232 So. Grand Avenue.

TENDER TOES OF AMERICAN WOMEN

Tortured with corns because of high heels, but says corns lift out.

Style decrees that women wear high-heel footwear, which buckles up the toes, producing painful corns; then many women cut at these pests, which is a most dangerous proceeding, because one is simply inviting infection or an awful death from lockjaw.

For a little cost there can be obtained from any pharmacy a harmless drug called freezone. A quarter ounce of this is sufficient to remove every soft or hard corn or callus from one's feet. A few drops applied directly upon a tender, aching corn relieves the soreness at once and soon the entire corn, root and all, can be lifted right out without pain.

It is a sticky substance which dries in a moment and shrivels up the corn without inflaming or even irritating the surrounding tissue or skin.

Here is a good thing, ladies, so pass it along to your sisters in distress.

ANARCHIST WRITER OUT OF HOSPITAL.

UPTON SINCLAIR RECOVERING FROM OPERATION—BURGLARS ENTER STORE.

[LOCAL CORRESPONDENCE.]

PASADENA, June 21. — Upton Sinclair, Bolshevist writer and one-time advocate of the starvation theory in health seeking, has succumbed to surgical persuasions and joined the vast army of appendectomites it was learned yesterday after his discharge from the Pasadena Hospital, where he was separated from his vermiform appendix following an attack of appendicitis. Sinclair is still under surveillance.

BLOTTERS IN DEMAND.

"Some blotters, please," has become an insistent request at the desk of the Hotel Maryland during the past few days of exceptional humidity that has made the summer heat seem excessive, and during which the unsung ink blotter has become quite vogue. H. Mi Nickerson, manager of the hostelry, created the demand for the blotter when he discovered that one placed on the inside of his cuffs and held with a rubber band saved the cuffs. The contention was simple and so efficacious as a sweat absorber and comfort giver that it attained immediate popularity among many of the guests and now all is well except that the blotters are running short.

FIRE FIGHTERS READY.

Strict supervision and enforcement of the forest service rules to prevent fires were announced yesterday by Thomas W. Sloan, district ranger, who has organized his summer force with twenty-one men. "Campers will be welcomed and extended every courtesy by the rangers, but the rules, which are plainly posted along the trails, must be obeyed to the letter. We want no disastrous fires this summer," said Mr. Sloan. The men on duty are O. H. McElfresh, E. B. Hamilton, W. D. Marx, J. C. Cox, Virgil de Lapp, Donald Bilek, H. J. Bean, A. J. Mueller, C. T. Huston, F. H. Hayward, E. L. Buxton, G. G. Meade, J. R. Dalton, E. J. Fritz, Walter Grunwell, J. H. Sanborn, Walter Lovelace, H. C. Franklin and P. M. Vander Goot.

TAKE SILK WEAR.

Gaining entrance through a skylight, burglars escaped with silk garments to the value of $600 from the J. T. Holcomb store, it was reported to the police yesterday. A watch is being maintained for the missing garments throughout the State.

KILLED IN ACTION.

Howard Henry Dickinson, a cousin of Mrs. E. M. Stanton, president of the Shakespeare Club, was killed in the last battle of the Marne, it was learned yesterday. He had enlisted in the Marine Corps, and his home was in Alameda, Cal.

TEMPORARILY BLOCK FLINT PRELIMINARY.

ORIGINAL CHARGE AGAINST THE MUSICIAN DISMISSED—NEW COMPLAINT ISSUED.

[EXCLUSIVE DISPATCH.]

SAN DIEGO, June 20.—The trial of Legrande Flint, prominent musician charged with a grave offense by the military authorities, was temporarily blocked today when an order was issued by Judge T. L. Lewis for a writ of prohibition to prohibit the holding of Flint's preliminary examination on the grounds that the charge is not described by statute.

Attorney A. J. Morganstern and Attorney Fred O'Farrell, representing Flint, secured the petition today after the preliminary hearing had been continued from this morning until tomorrow. The argument for the writ of prohibition will be heard June 26. The courtroom was cleared of spectators on request of Attorney A. J. Morganstern, who asked it for the morals of the community.

The original charge against Flint was dismissed and he was arraigned on a new complaint including the original charge and an additional charge of similar nature. The hearing was then continued until tomorrow afternoon.

Flint is said by the police to have a criminal record. He was mixed up in the Long Beach Kimona Club affair some years ago and was fined at that time. Allen Kaye, who came here with Flint and has been living with him, is believed to have left the city. Kaye has not appeared for duty at his place of business since Monday and his employer stated that he thought Kaye had gone.

SHIPWORKER'S FUNERAL.

Funeral services for James X. Lee, the Watts shipworker who died after being injured by an interurban car Wednesday, will be held this afternoon at 3 o'clock at the parlors of Pierce Bros. Burial will be at the Odd Fellows Cemetery.

ARRIVES IN FRANCE.

[LOCAL CORRESPONDENCE.]

ALHAMBRA, June 20.—Mr. and Mrs. Kindrick of North Electric avenue, have received a note from their son, William, stating that he had arrived safely in France. The transport on which he crossed sailed from New York, May 25. No submarines were sighted and he reports a pleasant voyage.

Lewis Burwell Fleet,

Aged 22, son of William B. Fleet of Glendora, who was severely injured in action in France, June 8.

GLENDORA BOY COMES FROM FIGHTING STOCK.

[LOCAL CORRESPONDENCE.]

GLENDORA, June 20.—Lewis Burwell Fleet of this city, whose name appeared in yesterday's casualty list from France as being seriously injured, is a son of William B. Fleet. He enlisted in the Aviation Corps in Colorado, December 12, 1917, but his weight being against him, was transferred from the flying service to Co. B, Seventh Infantry Regiment. He entered the training camp at San Antonio, Texas, and was later transferred to Camp Hancock, Ga. From the latter point he was sent to Camp Merritt, N. J., and from there dispatched to the war front in Europe.

He was born in Lafayette county, Missouri, attended the William Jewell College and came to California, with his father four years ago. About a year ago he decided to go to Colorado to engage in farming, but possessing a great love for his country and inheriting the fighting blood of his forefathers offered his services to the United States army. That he comes from fighting stock is disclosed by the fact that he had four uncles in the Civil War, as well as the grandfather on both his father's and mother's side of the family. His mother, a sister of Lewis N. Starke, Los Angeles Athletic Club, died when he was quite young. Another uncle, W. F. Fleet, resides at No. 997 Manhattan place, Los Angeles.

ALHAMBRA HIGH CLOSING EXERCISES.

[LOCAL CORRESPONDENCE.]

ALHAMBRA, June 20.—A class of seventy was graduated from Alhambra High School last night, the commencement exercises being held in the school gymnasium before an audience which filled the big room. The address was given by Rev. Leslie E. Learned of Pasadena, following which the class gave the pledge of allegiance and were handed their diplomas by President G. O. Johnson of the Board of Education, the class being presented by Miss McDill of the faculty. A musical programme was a feature of the exercises, the numbers being given by Miss Georgia Shropshire, Miss Tilda Fishback and Robert Osborne. Rev. H. T. Chisholm gave the invocation and Rev. S. J. Rogers the benediction.

The class programme given in the school auditorium Wednesday night was attended by 600 people, the full capacity of the room.

Members of the class are as follows:

Gordon Alles, Kathryn Oudry Algeo, Rose S. Almquist, William Marshall Balling, Thelma May Bates, Cecil L. Benson, Lucille Silver Bickley, Muriel Joy Bothwell, Lucy Kay Bowser, Thomas K. Bowles, Alice Louella Brown, Robert Bowmer Campbell, William Lewis Campbell, Mildred Challoner, Neville Challoner, Gladys J. Cole, Ruth M. Cole, William S. Comstock, Thelma Cox, Irma Donahue, Nina Waunita Fox, Robert W. Gillies, Gertrude Goble, Edith J. Grothoff, Betsy Gurley, Elizabeth Held, Albert G. Hesse, Edna J. Hickman, Nadine Higgins, Albert E. Hogsette, Agnes Johnson, Dollie Kanady, Helen L. Keith, Margaret Kennedy, Lila Kern, Gladys E. Kelinsky, Dorothe Lane, Walter Archibald Matson, Winifred McCawley, Dorothy M. G. McLean, Alice C. Mead, Benjamin C. Milam, Myrtle Olive Milam, Hugh B. Miller, Lulo Elizabeth Monaghan, Arloine E. Neuenburg, Eva M. Peters, Robert R. Roe, Fay Ruhe, Frank Masao Sasaki, Frances Elizabeth Sharp, George Servias, Guilio Ellsworth Sievert, Wreath Minole Sloop, Gerald G. Spencer, Dorothy Ellen Stein, Doris Maude Stevenson, Robert H. Tily, Violet Hazel Vercoe, Everett Chalmers Wallace, Irene Waters, Frances Watkins, Kenneth Eugene Webber, Helen C. Wescott, Maria Middleton Whattes, Llewellyn R. Wilson, Maurice F. Woodworth, Blanche Bertha Young, Carmen Zorrasuinos.

Class officers: Doris M. Stevenson, president; Thelma Cox, secretary; Thomas K. Bowles, treasurer; Alice McDill, class teacher.

ALHAMBRA BIBLICAL DRAMA TO TOUR EAST.

[LOCAL CORRESPONDENCE.]

ALHAMBRA, June 20.—Prof. W. H. Head of Alhambra, author and director of the Biblical production job, has arrived in Chicago to prepare for the tour of the production on a Chautauqua circuit. Other members of the cast will leave within a day or two. They expect to be gone several weeks during which time they will tour the middle States.

The Play of Job has been presented several times in its home city here and the production has won support of the city's business men. The play as written by Prof. Head dramatizes the story of Job.

The company will carry a curtain donated by the Alhambra Chamber of Commerce. Views of the Southland as seen from Alhambra are painted on the curtain for the purpose of making spectators desire to see the reality.

The first presentation of the drama in the East will be at Mattoon, Ill., where the advance sale of tickets is reported already beyond the 2000-mark.

Santa Barbara.

PATRIOTISM AT SANTA BARBARA

Class Distinction Disappears for Liberty's Cause.

All Citizens Working Unitedly in War Relief.

Frills of Society Cut Away for Better Purpose.

[LOCAL CORRESPONDENCE.]

SANTA BARBARA, June 20.—Every man, woman and child in Santa Barbara is now an active war relief worker. The leading business men are devoting all their time to drives for charity or drives for patriotism. Now the citizens are lining up strong for the Thrift Stamp drive, bankers, laborers, clergymen, liquor men, society women and women of the shop uniting as one, to carry through every relief movement to success.

Mrs. Fiske Hammond, who has given one son to the war, has turned the old Presbyterian Church over to the women working for food conservation, and three each day lectures and demonstrations are being held under the leadership of Mrs. George Ames Potter, and now Mrs. Hammond has placed at the disposal of the Santa Barbara branch of the Red Cross, the city's most noted adobe, at State and Carrillo streets, which has been splendidly repaired and furnished, to be used as a Red Cross lunchroom, and a place where courses in elementary hygiene, dietetics and home nursing will be taught. This old house, known as the "Carrillo House," has an interesting history, here being born the first child of American parents in the State. Mrs. Carroll Perry will be in charge, she being assisted by Mrs. E. L. Thayer.

At recreation center the leading women of Santa Barbara and Montecito gather almost daily to knit and sew, and the wives and daughters of the city's leading business men and bankers are at recreation centers each day, working for the Red Cross, the fatherless children of France, or engaged in other war-time activities.

There are no class distinctions here now, and the families with incomes of thousands a day pour out wealth to aid the government, or to assist worthy relief movements, while local charities are not forgotten. The workingman and the girl behind the counter are giving equally as much in proportion to their time and needs.

TIME TO RED CROSS.

Mrs. E. L. Thayer of Montecito is turning every spare moment to work for the Red Cross, and E. L. Thayer is devoting fifteen hours a day to Red Cross work. Mrs. F. Pryce Mitchell of Montecito is devoting her energies to the community drying and canning plant. Capt. E. Pryce Mitchell has not only done his bit as a war relief worker, but has taken examinations for a position as a commander in the American reserve list, has passed the examinations, and awaits summons to duty.

These are mentioned to illustrate how the man and wife are joined together in mutual effort, and practically every home in the city could be listed, which accounts for the fact that no war relief movement has been started here but the city and community at large has "gone over the top."

COMMUNITY COUNCIL.

Recently a Community Council was organized, representing every interest, church, business, society, and from this central organization every war movement will gather force and receive united support. Recently the Catholic women organized for more systematic work during the war, sent a delegate to the Community Council, while all other organizations are doing likewise.

In referring to the activities of the town, Mayor Nielson states that Santa Barbara is ready to jump in and aid any worthy war relief movement, and then will buy war bonds and stamps far in excess of the government's apportionment for this community.

In the work for the French relief ship sent from San Pedro, Santa Barbara contributed a carload of food and clothing, and in the Red Cigar canes the city has come across splendidly. On Sunday "Boonymede," Mrs. Fiske Hammond's beautiful Montecito home, will be the scene of a benefit animal performance given for the Red Star.

WAR-TIME BASIS.

The city's leading business and professional men have gone into Y.M.C.A. and Red Cross work in France, or are in actual army service. More than the city's quota of young men have responded to the call to the colors, and the latest order is from the city officials, putting every department of the city government on absolute war-time basis, to curtail taxation, and thereby hearten the taxpayers for the heavy drain of the war.

No more is Santa Barbara the city of dreams. The citizens have placed their war work on a scientific basis. The town is no more boasting the names of the big men who come here, or the families with reputations for wealth, but the one purpose of every home is to do more than its allotment each day that the cause of the government may prosper. In its scientific treatment of relief movements the men and women of the city are organizing auxiliaries to maintain the Catholic Orphanage, the Cottage Hospital, the Associated Charities, Italian relief movements, French relief movements, buying Liberty Bonds and Thrift Stamps. An entirely new spirit of unity and civic pride has been developed by the war.

TACONIA IS READY TO SAIL.

New Steel Freighter Given Engine Tryout—Prepares for Maiden Voyage.

[LOCAL CORRESPONDENCE.]

LOS ANGELES HARBOR, June 20.—The steel steamship Taconia, the second steel steamer built in Los Angeles Harbor for the United States Shipping Board, had her first engine trial today, when the big craft was moved under her own steam from her berth at the Los Angeles Shipbuilding and Drydock Company's plant to the Standard Oil dock.

The Taconia is the sister ship of the 8500-ton steamer Accomac, which has already been turned out of this yard for the government. The Taconia has a full crew, and after taking on oil and making minor repairs, will sail on her trial voyage. It is only three weeks since the Accomac was sent on her first voyage.

MARRIED TWICE.

Thompson Bigamy Hearing On—"Sisters in Distress" Writes Wife No. 1.

[EXCLUSIVE DISPATCH.]

SAN DIEGO, June 20.—Mrs. Lurania Deakin Thompson and Mrs. Clara Christ Thompson, both wives of Harrison J. Thompson, charged with bigamy, appeared in court today at Thompson's preliminary hearing. "Sisters in distress," is what Mrs. Thompson No. 1 termed them in a letter to Mrs. Thompson No. 2 when she learned of their position. The certificates of both marriages were brought in as evidence today. Thompson married wife No. 1, Mrs. Lurania Deakin, October 7, 1916, in Salt Lake City. Recently they lived in Los Angeles. She is living now at No. 455 Main street. He married wife No. 2, Miss Clara Ethel Christ of San Diego, on June 12 of this year in this city. Later he took his bride to Los Angeles to live. Wife No. 2 became alarmed at his absence for three days and when she reported it to the police, it was found that he was wanted on the exemption board in Los Angeles.

It was then learned that he had married two women. Both women claim they love him, though they have been deceived by him. When arrested Mrs. Thompson No. 2 had a small child which she and Thompson had adopted.

Reliable Military Watches

Choose your soldier's watch carefully. Remember that it is even *more* than an absolute necessity—it is the one remembrance that will go with him everywhere. Every military watch in our large collection is fully capable of rendering the efficient service that should be expected of it. Buy his war-timepiece where *reliability* is assured.

J. Mordlinger & Sons

ESTABLISHED 1899

651-655 SOUTH BROADWAY

CLASSIFIED INDEX.

	Page.	Col.
ONE-TIME NOTICES	6	6
LOST, FOUND, STRAYED, ETC.	6	6
SPECIAL NOTICES—Miscellaneous	6	6
PERSONALS—Business	6	6
BUSINESS ANNOUNCEMENTS	6	6
EDUCATIONAL	6	6
WANTED—Help, Male	6	1-2
WANTED—Help, Female	3	4
WANTED—Help, Male and Female	6	6
WANTED—Agents and Canvassers	6	6
EMPLOYMENT AGENCIES	6	6
WANTED—Situations, Male	5	6
WANTED—Situations, Female	6	6
WANTED—To Rent	6	6
TO LET—Rooms	6	6-7
TO LET—Flats	7	6
TO LET—Apartments	7	6
TO LET—Houses	7-8	1-1
TO LET—Beach Property	8	1
TO LET—Stores, Offices, Etc.	8	1-2
FURNITURE	8	2
MUSICAL INSTRUMENTS	8	2
MACHINERY	8	2
FOR SALE—Miscellaneous	8	2
WANTED—Miscellaneous	8	2-3
SWAPS—All Sorts	8	3
AUTOMOBILES—Miscellaneous	8	3
HORSES, MULES, CATTLE, ETC.	8	3-4
POULTRY, PET STOCK, SUPPLIES	8	4
HOUSES—For Sale and Exchange	8	4
HOLLYWOOD—Miscellaneous	8	4
PASADENA—Miscellaneous	8	4
VACANT LOTS—For Sale, Exchange	8	4
APARTMENT, FLAT PROPERTY	8	4
RESORT PROPERTY	8	4
SUBURBAN PROPERTY	8	4
BEACH PROPERTY	8	4
RANCHO PROPERTY	8	4
COUNTRY PROPERTY	8	4
MOUNTAIN-CANYON PROPERTY	8	4
EASTERN-NORTHERN PROPERTY	8	4
GOVERNMENT LANDS	8	4
OIL PROPERTY	8	4
ORANGE, LEMON GROVES, ETC.	8	4
REAL ESTATE—Miscellaneous	8	4
WANTED—Real Estate	8	4
EXCHANGE—Real Estate	8	4-5
MONEY TO LOAN	8	5
MONEY WANTED	8	5
STOCKS, BONDS, SECURITIES	8	5
MINES AND MINING	8	5
HOTELS, ROOMING-HOUSES	8	5
APARTMENT-HOUSE BUSINESS	8	5
BUSINESS INVESTMENTS	8	5
BUSINESS CHANCES	8	5-6
PARTNERS WANTED	8	6
BUSINESS CHANCES WANTED	8	6

Classified Liners.

CLASSIFIED RATES.

Minimum space, 3 lines, or 12 words.
No transaction of less than 25 cents daily or 50 cents Sunday.
Ten cents a line each insertion daily.
Fifteen cents a line each insertion Sunday.
EXCEPTIONS—A rate of 10 cents a line daily and 20 cents a line Sunday applies to advertisements under the headings of "Rooms Wanted," "Rooms and Board," "Rooms for Rent," "Flats and Bungalows," "Street Improvement Bonds," "Money to Loan," "Money Wanted," "Real Estate for Exchange," "Situations Wanted, Male," "Situations Wanted, Female," "Medical," "Sanatoriums," and "Baths and Massage."
Ten cents a line each insertion daily and seven consecutive insertion. Count five average words to the line. Additional lines charged for at the same rate. Display lines double rate. Boldface type not admitted. Headings or capitalized.
The Times will not be responsible for more than one incorrect insertion of any advertisement ordered for more than one time. The inadvertent omission of advertising will be rectified only by the cancellation of the charge made for the service ordered. Adjustments for errors will be made only if received within the time limit for cancellation. The right is reserved to classify all advertisements under appropriate headings, and to reject objectionable advertising.

WANT-AD SUPREMACY.

The Times daily and Sunday publication practically every week-day and Sunday in the Los Angeles papers, and in addition thousands more not found in any other mediums.

Want-Ad Information—Help Wanted, Situations Wanted, To Let, Automobiles, Real Estate, Business Chances—TIMES LEADERSHIP IS UNDISPUTED.

By using The Times ALONE, classified advertisers reach over Los Angeles and Southern California at one cost.

ONE-TIME NOTICES—Chances of the Hour.

[Today the following hastings the most timely and effective announcements of their respective kinds are regularly printed.]

DOCTOR FOR MEN—SPECIALTY 30 YEARS. Diseases of men only. Consultation and examinations free. 219 Douglas Bldg., 2nd and Spring.

LOST, FOUND, STRAYED—and Stolen.

LOST—ON FOOTHILL BOULEVARD, BETWEEN San Fernando and Sunland, Tuesday, June 18, one tan leather suitcase, containing ladies' and gentleman's clothing; case marked R. C. W. Reward. Finder please call or address 1020 W. WARREN, 360 D st., San Bernardino, Cal. and receive reward.

LOST—C. S. SHIPPING BOARD WAR SERVICE badge, gold, with red, white and blue enameled shield. Number on back. Government property. Advise WARMBOLD, 322 N. W. Hellman Bldg.

LOST — JUNE 15, VERMONT AND GEORGIA car, handbag containing $60 cash, commutation book and keys. Finder please call 20 W. 36TH; reward. M. KOH, F6260, 504 Hibernian Bldg.

LOST — LAST SATURDAY, NEAR FIRST AND Broadway, small green velvet wrist bag, containing money and keys. Finder please call with cashier at TIMES OFFICE and receive $5 cash.

LOST—BLACK DOG, SIZE OF FOX TERRIER, female, cheeks yellow; name Queen. Return to 2914 ARLINGTON AVE., Phone 72617 or Hotel Nesta, 137 3rd. Reward.

LOST — LADY'S GOLD-RIMMED HORSESHOE pin, between Bullock's and Chocolate Shop, on Broadway. Finder please call EDWY. 3422 or 61459.

LOST—SMALL BLACK PURSE, SOMEWHERE near Bullock's, Thursday; contains State Normal School pin. Please return to adv. counter, TIMES OFFICE. Reward.

LOST—PATENT LEATHER ROLL, CONTAINING music on beach at Sixth and Vermont. CALL 60870.

LOST—ON W. ADAMS ST., BETWEEN WESTERN and 12th ave., solid rubber trailer; please leave 1528 ARAPAHOE.

LOST—SATURDAY IN NORTH GARDENA, GOLD wrist watch, in black ribbon. Return 529 STORY BLDG. Reward.

LOST—BROWN PURSE; WRITE STAR PUBLICITY head; 1100 to 1200 lbs.; see chauffer; from Manner place, R. F. D. 7, BOX 636.

LOST—STRAYED OR STOLEN, BORDER WHIPPET dog, white with black spots; runs 9; color dark. PHONE EAST 1365.

FOUND—A POCKETBOOK, JUNE 5, 1918, CONtaining sum of money. Owner may have by proving contents. ARGONAUT HOTEL, Pico and Main.

LOST—OR STOLEN, U.S. NAVY IDENTIFICAtion tag with name on, M. F. ROWLES, home 2026, Reward.

STRAYED — 8-MONTHS-OLD COLLIE, BORDER, black and tan markings; from 426 E. 60TH ST. Address No. 1259-61. Reward. Will call.

LOST—A PURSE CONTAINING NAME IN FULL, $40, automobile pass book and key. Reward. 71905, 3103 Hibernian Bldg.

LOST—LARGE WHITE BULL TERRIER, answers name "Pal." Reward. Phone 50296, 111 N. ALVARADO.

LOST—PAIR OF GOLD GLASSES, AT CLUNE'S Auditorium, Saturday matinee. Finder call SOUTH 2294.

LOST — NEW BATHING SUIT, NEAR BRISTOL pier, bath-house. Return it to bath-house. Reward.

LOST—GOLD BAND RING, FOUR DIAMONDS, ALEXANDRIA HOTEL. Reward.

LOST—FRENCH BULL, REWARD, 906 LAUREL Canyon Road, HOLLYWOOD 8426.

LOST—AT GRAUMAN'S THEATRE, WEDNESDAY afternoon, leather note book and $8. FT. 6262.

LOST—IN HOLLYWOOD, BAR PIN, DIAMONDS and ruby. Reward. HOLLYWOOD 181.

LOST—BUNCH OF KEYS. FINDER RETURN TO 908 E. 9TH ST. Reward.

SPECIAL NOTICES—Miscellaneous.

BETTER EARLY THAN LATE. TELEPHONE YOUR BUSINESS ADS. TO THE TIMES FRIDAY OR EARLY SATURDAY. PICO 700, 10091.

CHIROPRACTIC CLINIC. LOS ANGELES CHIROPRACTIC CLINIC, Dr. Cale, Pres., 6th floor, Bilt. Main 2542; A2502.

WOMEN'S DISEASES. ALL TROUBLES SPECIAL. 1st, 313 W. 3rd st., 1st, Bdy.-Bilt. Suite 208.

Baths and Masseurs.

BATHS, SWEATS, SCIENTIFIC MASSAGE, OIL rubs, ozone, violet ray treatments, both sexes. 223 UNION LEAGUE BLDG., Second and Hill.

MASSAGE, CABINET SWEATS. OPERATORS both sexes. 306 WRIGHT & CALLENDER BLDG., Fourth and Hill. Open Sunday.

CRYSTAL INSTITUTE, MASSAGE, 600 GRUNES Bldg., Sixth and Spring. Hours 10 to 6. Open Sundays. Attendants, both sexes. Cabinet sweats.

ELECTRIC SWEATS, BATHS, MASSAGE. MRS. CARPENTER & MRS. HALL, 628 W. Seventh. Masseuse and Masseur. Open Sundays.

MISS KELLY, NU-FOOT, TIRED, ACHING AND swollen feet relieved. Office, 418 WASHINGTON BLDG., 211 W. 3rd. Spring. Hours 10 to 6.

MAY SEDGEWICK, BATH, MASSAGE, 830 S. Broadway, room 318. Ladies, gentlemen, baths.

LILLIAN STANLEY, GRADUATE MASSEUSE, ATtendants both sexes. 247 S. HOBY. Open Sun.

BATHS, MASSAGE, ELECTRIC SWEATS, OIL rubs, MISS BONER, Graduate, 825 W. 7th.

VIBRATORY, FACIAL AND SCALP, SCALP MASSAGE 10 to 6. 600 S. GRAND AVE.

BATHS AND MASSAGE, ATT. BOTH SEXES, 312 REVERANCE BLDG., 6th and Main. Open Sun.

MASSAGE, CABINET SWEATS. OPERATORS both sexes. 527½ S. HILL ST. 10 to 6.

Medical.

NATURAL METHODS IN CHRONIC DISEASES. Diseases of old age and metabolism, diabetes, Bright's, sclerosis, senility yield to my Bio-Electro-Dynamic methods.
SKIN DISEASES; psoriasis, acne, eczema, lupus, baldness, boils, and all blotches caused by autointoxication, healthy glow under ULTRA VIOLENT RAY. (genuine.)
NERVOUS AND MENTAL: A superior system of nerve feeding and invigoration by locomotor ataxia, neurasthenia, chorea, paralysis, and all nervous conditions. DR. F. J. COOK, 616 Hibernian Bldg. A4838.

Sanatoriums.

MILK DIET AND REST CURE, 1351 N. HERBERT. Dr. Taintree. Daily 2656; Home 2656M.

SPECIAL NOTICES—Miscellaneous.

GRADUATE NURSE WILL CARE FOR AGED invalid and nervous cases in her home. Address, BOX 336, LA JOLLA, CAL.

PERSONALS—Business.

PERSONAL— 50 CENTS.
SEE THE SAND GAZER.
DR. MUNDO DARE, ORDAINED.
Different from all others; 14 years in Los Angeles; tells what you wish to know or no charge; you'll clairvoyant can tell your name, past and present, if wife, husband, sweetheart or friend is true; the wizard of the sitting sands tells all this at a glance. You must tell him eventually, why not now?

IN HAS DEPARTMENT HE STANDS SUPREME.

Come, test him and be convinced. The only psychic who really proves his power to help you. Hours, 12 to 10 daily and Sundays. Special reading this week, 50c. Maid in attendance. 1900 S. FIGUEROA. Phone 22141. No sign. Come today.

PERSONAL—
PEERLESS PALMER.
50c READINGS THIS WEEK 50c
The greatest psychic the world has ever known; tells you by name, tells exactly what you wish to know. If the one you love loves you, if wife or sweetheart is true or false, tells how to overcome evil influences, how to win the one you love, how to be successful in business, court, duty and marriage. He gives more advice, more facts and more information, more help, more satisfaction than any other medium.
GEORGIE PALMER, 614 S. Hope st.
Hours 10 to 6 daily, Sunday 12 to 2.

PERSONAL—WHAT HE DOES FOR 50 CENTS—50 CENTS—50 CENTS.
I call your name, tell how long you will live, what condition your business is in, how to improve it; I tell you all about wife, husband, sweetheart, how to win the love of those you desire; I tell of journeys, changes, speculations, investments, what to do to obtain your wishes, whom to trust, whom to shun, whom you will marry, when, what they are like. If you fail there is a reason. I tell it, and that, too, without asking you a question. When in doubt consult Los Angeles' favorite clairvoyant. Rm. 2408 S. GRAND AVE. Hours 10 to 6; Sunday, 10 to 2.

PERSONAL—MME. ADAIR.
She asks no questions, but tells you all. Do you want to get your facts and names as to whether husband, wife or sweetheart is true or false? Do you want success in luck, love, marriage, speculation and business? Special attention given to the location and discovery of old estates, lost documents, lost or absent friends. Also if you desire to know the life and fates of those dear to you, see her at once. All business sacred and confidential. No matter what may be your trouble, she will help you if so CHARGE. Reading, $1. Hours 10 to 8. 1918 S. GRAND.

PERSONAL—MAKE NO CHANGE, UNTIL YOU have consulted the Master Psychic, Prof. Clarke, see all and tells all, with names and dates. Sunday, daily, 10 to 7. Now for 30c. 308 S. ALVARADO ST., opp. Westlake Pk. Wil. 2808.

PERSONAL — YOUNG LADY GOING TO NEW York will care for baby, children, invalid or elderly lady for fare. Unusually high references. Call SIERRA MADRE RED 121.

PERSONAL—HELP US TO HELP YOU BY TELEPHONING YOUR SUNDAY ADS TO THE TIMES FRIDAY OR EARLY SATURDAY. PICO 700, 10091.

PERSONAL—PROF. ALTHOUSE, NOTED ASTROLOGER and palmist, 22 years in Los Angeles; largest practice; highest rank of any. High-class, fashionable solicited. 621 S. BROADWAY.

PERSONAL—ANY ONE KNOWING THE ADDRESS of Mrs. H. Louise Bisbee please phone sister, BROADWAY 4088.

PERSONAL—ANY ONE KNOWING THE ADDRESS of Mrs. H. Louise Bisbee, please phone BROADWAY 4088.

BUSINESS ANNOUNCEMENTS—Miscellaneous.

WANTED—MEN AND WOMEN FROM 16 TO 70, any occupation, anywhere, protected against sickness, accident; $5000 cash in case of $10 per week; $2500 only $2; including wife; benefits when sick or disabled. Each claim paid promptly. S. S. CO., 25 Bullard Bldg., Los Angeles.

TO THE PUBLIC—I WILL INSTALL HOT WATER heater in your home which I guarantee to be absolutely safe and economical; will refer you to at your request; run by the ladies. R. L. MILLER, 821 E. Westlake ave. Phone Wilshire 2044.

CLASSIFIED REAL ESTATE ADVERTISEMENTS FOR THE SUNDAY TIMES MUST BE RECEIVED BEFORE 5 P.M. SATURDAY. CLASSIFIED ADS. RECEIVED AFTER THAT HOUR WILL BE ACCEPTED UNTIL 11 P.M. SATURDAY.

REDUCE—EXTERMINATED—REDUCED. GUARANTEED. AMERICAN CHEMICAL FUMIGATING CO., 218 S. FIGUEROA. Main 2017.

THE CORDOVA HAIRDRESSING PARLORS—Open day and evening. 1469½. 806 S. FIGUEROA.

LIBERTY BONDS—
Commercial paper bought for cash, no delay. ROYAL SECURITY CORP., 626 S. SPRING. F1139.

TUNNEL AUTO WORKS, CARS PROTECTED BY automatic spray. Storage $5 mo. 707 W. THIRD.

BUSINESS LETTERS, TYPEWRITTEN, 12½c page. Stenographer, 700 FERGUSON BLDG., Third and Hill.

VACUUM CLEANING, RUGS, AND CARPETS cleaned, dyed and cleaned. Phone WEST ADAMS VAC. 74922.

MEN'S USED CLOTHING BOUGHT. TOP PRICES paid. 1007 S. Spring. Pico 624; 10091.

$50 LESSONS MULTIGRAPHED, $1. REND PRINT CO., 420 San Fernando Bldg. Main 2113.

BUSINESS MAIL ADDRESS, $1.00 PER MONTH. 705 FERGUSON BLDG., THIRD AND HILL.

REMOVES ALL INSECTS K

...ssified Liners.

WANTED—HELP—
Male.
Miscellaneous.

WANTED—MURRAY & READY, Leading employment and labor house, 119 S. ...

5 bottle expansion ... 1 top buggy ... 1 set harness ... 1 top buggy ... 1 set harness ... 1 top buggy ... 1 set harness

Classified Liners.

TO LET—HOUSES—
Furnished and Unfurnished.

TO LET—

Furnished.

ALL INFORMATION FREE.

We have at all times a complete list of the best available homes, flats and bungalows, furnished and unfurnished in Los Angeles and vicinity including many choice homes not generally listed. Our Rental Bulletin, issued weekly, gives its latest information in convenient form. MAKING HOUSE-HUNTING EASIER.

WRIGHT-CALLENDER-ANDREWS CO.,
10743. 402 S. Hill. Main 8040.
HOLLYWOOD OFFICE,
Hunting Holly and property certainly,
6401 HOLLYWOOD BOULEVARD.
87269. Holly. 228.

TO LET—

FREE RENTAL INFORMATION.

Save numerous times, worry and expense. Now we go to the morning and be settled in your new home by night.

HOUSES, BUNGALOWS,
FLATS, APARTMENTS,
Furnished and Unfurnished,
In Wilshire, Westlake, Hollywood, Southwest.

HARRY CROSSMAN,
Los Angeles Leading Rental Office,
Member of Los Angeles Realty Board,
Crossman Building,
Seventh and Hope Streets.
Phones: 04374—Main 1868.

TO LET—7-ROOM BUNGALOW, BEAUTIFULLY furnished; 2 bedrooms, 2 bathrooms, Oriental rugs, baby grand piano, fireplace, $75 to reliable family; references required. Call 1600125 for appointment.

TO LET—FURNISHED, FOR SUMMER MONTHS or longer, 6-room bungalow; cozy in Westlake district for $60; another, West Adams district for $50; see owner, 1080 S. WILSHIRE 4564.

TO LET—$30, 6-ROOM COTTAGE, COMPLETELY furnished; bath and water; lot 50x150; chickens, garden, fruit trees; water and gas included. 2610 DUCHAN VIEW AVE.

TO LET—FURNISHED SWISS CHALET; LOWER floor, 3 rooms; essential utils, heated; refined; adults; $25; phone 5107 BOULE-VARD.

TO LET—4 ROOMS, COMPLETELY FURNISHED, $25; 2 rooms, $15; 1 room, $12. 1134 E. BEVERLY WAY. Bell car pass. Phone 84467. Belv.

TO LET—3-ROOM, MODERN LOWER FLOOR, $18. 1812 ROSANNE ST., only $10, set quick. Main

TO LET—FURNISHED MODERN 4-ROOM BUNGALOW; $25. 2 BARTLETT BLVD. Pretty and beautiful, vicinity only $25. 426

TO LET—ELEGANTLY FURNISHED, 10-ROOM, 2-story house; 4 bedrooms, 2 baths; $75. 1 BARTLETT BLVD. Pretty and beautiful, vicinity only $25. 426

TO LET—HOLLYWOOD BEAUTIFUL FURNISHED 6-room bungalow; automatic water heater; $40. 1618 NORTH KENMORE.

TO LET—FURNISHED 5-ROOM, LARGE ROOM, sleeping porch; $30. 1 BONNIE BRAE. Phone 813290.

TO LET—1500 W. 59TH, MODERN CHALET; 5 rooms, sleeping porch, garage; $40. Exclusive.

TO LET—$30, 4 ROOMS AND BATH. 911 WERN VIEW ST. Phone 54791.

TO LET—SMALL REAR COTTAGE; BEAUTIFUL location; $12. 1007 N. HARVARD BLVD.

TO LET—FURNISHED, MODERN 6-ROOM BUNGALOW in Hollywood; $27.50, water paid. 1081 N. ORANGE DR.

TO LET—5-ROOM BUNGALOW; GOOD NEIGHBORHOOD; $20. 1 BONNIE BRAE.

TO LET—ANYTHING YOU WANT FOR FLATS, FURNISHED BUREAU; 315 Merritt Bldg. 10326

TO LET—NICE 5-ROOM COTTAGE; $20. 1 BONNIE BRAE. Phone 813290. 1 BONNIE BRAE PLACE.

TO LET—COMPLETELY FURNISHED 5-ROOM home, 8 Lots st. Phone P1628—EDWY. 1908.

Unfurnished.

TO LET—UNFURNISHED —TO LET
ANYWHERE—ANYTHING—ANY PRICE.
CITY—COUNTRY—BEACHES.
FREE TO SEEKERS FREE.
CREAM OF RENTAL PROPERTIES.
CONVENIENT LIST OF 100 LEADING AVENUE.
BARKER BROS., CENTRALLY LOCATED, OF RELIABLE FREE RENTAL INFORMATION.
BARKER BROS., 724 S. BROADWAY.
MAIN FLOOR.

TO LET—COMFORTABLE SIX-ROOM HOUSE in vicinity of 11th and Grand avenue. Transportation to Broadway. Rent $25. Key at agent's desk, Cook at 1100 South Grand, corner EQUITABLE BANK BLDG., First and Spring sts.

TO LET—MODERN 3-ROOM BUNGALOW IN quiet court at 1827 South Olive, just south of Pico; close to city of business center. Rent $15. Key at 1827 or 401 EQUITABLE BANK BLDG., Fifth and Spring sts.

TO LET—FIFTEEN DOLLARS, BUNGALOW, rooms and bath; barn; large yard, lawns and garden; chicken house; one block from car line. Inquire 1 Bonnie Brae, corner Pedro and 37th. Call

TO LET—$15 UP-TO-DATE DOUBLE SWISS COTTAGE; 4 rooms, sleeping porches; for $20, 5 rooms. Address 2000 W. 11TH ST. Inquire, 1927

TO LET—NEW HOUSE, $30, 3 BEDROOMS, LIVING room, dining room, bath, front and back porches, electric fixtures, 2 blocks from car; 3 blocks from school; 1 block from Pico. 1119 W. 24TH ST.

TO LET—HOLLYWOOD, VERY CHOICE NEW, modern, detached bungalow; close to Wilshire district; 5 rooms, sleeping porch, garage; $35. 1 Main st.

TO LET—$30, 6-ROOM BUNGALOW; THREE BEDrooms; two baths and sleeping porch; front and back porches. Inquire owner, 5060 HOLLYWOOD BLVD.

TO LET—$30, 5 LARGE ROOMS, NEWLY DECorated, with garage; fruit trees and flowers. 1 block from car. 827 E. 42ND. Owner's home Tuesday.

TO LET—5-ROOM HOUSE, BEAUTIFUL LOCATION; two baths and sleeping porch; front and back porches. Inquire owner, 5060 HOLLYWOOD BLVD.

TO LET—$30, 5 LARGE ROOMS, NEWLY DECorated, with garage; fruit trees and flowers. 1 block from car. 827 E. 42ND. Owner's home Tuesday.

TO LET—$30, 6-ROOM BUNGALOW THREE BEDrooms, two baths and sleeping porch; front and back porches. Inquire owner, 5060 HOLLYWOOD BLVD.

TO LET—$30, 5 LARGE ROOMS, NEWLY DECorated, with garage; fruit trees and flowers. 1 block from car. 827 E. 42ND. Owner's home Tuesday.

TO LET—5-ROOM HOUSE, BEAUTIFUL LOCATION;

Classified Liners.

AUTOMOBILES, ETC.—Miscellaneous.

Automobiles for Sale.

NOTICE—

BUICK, 1916, 1917, ROADSTERS AND TOURING.

DODGE, 1917, 1918, TOURINGS; LIKE NEW.

OLDSMOBILE, 1918, LITTLE SIX, TOURING; RUN 600 MILES.

OVERLAND, 1918, MODEL 90, ROADSTER AND TOURING.

MAXWELL, 1916, 1917, ROADSTERS; BARGAINS.

HUDSON, 1918, ROADSTER, CHEAPEST; ALSO STEAM AND TOURING CARS AND FULLY GUARANTEED.

CHANDLER, SIXTY MODEL TOURING.

THE ABOVE ARE ALL LATE MODELS, IN GRADE CARS AND MUST BE SEEN TO BE APPRECIATED. THEIR VALUE WE GIVE NO GUARANTEE.

JOHN B. DYE,
604 WEST PICO ST.

NOTE.

FOR SALE — REFRIGERATOR, 100-POUND CAPACITY; PRACTICALLY NEW; CHEAP. 1000 S. SPRING ST.

FOR SALE—FORD TOURING CAR, FINE CONDITION; CHEAP. 1000 S. SPRING ST.

FOR SALE—FORD ROADSTER, LIKE NEW; CHEAP. 1000 S. SPRING ST.

FOR SALE—1917 FORD TOURING; ACCESSORIES; GOOD CONDITION. 1000 S. SPRING ST.

FOR SALE—1917 FORD ROADSTER; LIKE NEW; CHEAP. 1000 S. SPRING ST.

FOR SALE—1918 FORD TOURING; A BARGAIN. 1000 S. SPRING ST.

FOR SALE—1918 FORD TOURING; A BARGAIN. 1000 S. SPRING ST.

FOR SALE—1918 FORD TOURING CAR; LIKE NEW; CHEAP

THE CITY
AND ENVIRONS.

Governor to Speak.

Gov. Stephens will speak at a meeting of the Rotary Club at noon today at No. 741 South Broadway.

To Serve Dinner.

Stanton W.R.C., will serve dinner at noon today in Patriotic Hall. There will be an all-day meeting of the corps' Red Cross auxiliary also.

City Club Luncheon.

Gov. Stephens will be the principal speaker at the weekly luncheon of the City Club tomorrow at the Broadway Department Store cafe.

Central W.C.T.U. to Meet.

Los Angeles Central W.C.T.U. will meet at 2:30 p.m. today at No. 301 North Broadway. Miss Louise Hendrickson will speak on "The Melting Pot of Los Angeles."

Men's Bible Class.

The men's Bible class of Knox Presbyterian Church, Forty-third and Figueroa, will have a dinner and social evening tonight, and will be addressed by Col. J. W. C. Abbott. This is one of the classes that has not decreased in membership since the Sunday campaign, and has an enrollment of over fifty men.

Lecture on Christian Science.

Sixth Church of Christ, Scientist, announces a free lecture on Christian Science by Paul Stark Seeley, C. S., of Portland, Or., member of the board of lectureship of the mother church, in Boston, to be delivered at 8 p.m. today in the church edifice, East Forty-second and Wadsworth streets. The public is invited.

For School Teachers.

Mrs. Alice O. Hunnewell of the State Normal School will offer two courses in methods of reading as a part of the summer course of the College of Oratory, University of Southern California. These courses are especially for school teachers. In addition, Mrs. Hunnewell will offer courses in public speaking.

For Fighting Men.

Members of the Enlisted Men's Club will give a dance tomorrow evening, in front of the residence of Mr. and Mrs. Michael J. Connell, No. 2307 South Figueroa street. Men in uniform from Camp Kearny, as well as from Fort MacArthur and the Naval Training Station, will be guests.

Kiwanis Club Meeting.

Members of the Kiwanis Club will meet at noon today to hear Dr. Mars F. Baumgardt, vice-president of the Southern California Academy of Science. His subject, "The Total Eclipse of the Sun" as observed from Denver, Colo., where he went to make observations. Miss Margaret Balbas, soprano, will sing.

For Soldiers' Welfare.

An informal dance and card party will be given at the Alexandria Hotel tomorrow evening for the benefit of the Soldiers' and Sailors' Welfare Commission. Arrangements have been made by Mrs. Barker Van Fandt and Mrs. T. Foss, in charge of the affair, for tables to accommodate 500 players, with attractive gifts as prizes. Marcel Maier's Orchestra will play for the dancing.

For Wounded Soldiers.

The MacDowell Circle No. 1 of Los Angeles will present a programme next Thursday evening, at 8 o'clock at the Norma. Gould School for Dancing at No. 1323 Georgia street. The programme will include Arthur Farwell in songs of his own composition, Mrs. Emma Foster Makinson, soloist, and Norma Gould presenting dances. The proceeds will go to a fund for wounded soldiers.

Special Service.

A special invitation from Dean McCormack of St. Paul's Pro-Cathedral to the Half Century Association to attend his church in a body next Sunday at 11 a.m. has been accepted. A special programme has been prepared. All members of the association and the woman's auxiliary will assemble at Normal Hill Center at 10:15 a.m. to be escorted to the cathedral by the Half Century Home Guards.

For Wilmington Pioneers.

Arrangements have been completed for the Wilmington pioneers' reunion at Sycamore Grove, Sunday. The meeting will begin at 10 a.m. with a basket luncheon at noon. At 1 p.m. A. A. Bailey will call the meeting to order, "America" will be sung and a visiting minister will lead in prayer. An address by ex-Senator William H. Savage will follow. Ex-Gov. Gage is also expected to speak. Music will be furnished by the Remick Quartette and by Miss Josephine Neil, one of the best-known of Southland sopranos.

To Get Their Diplomas.

At a dinner to be given at the T.M.C.A., this evening, sixty-five graduates of the association's schools will be presented diplomas by James G. Warren, chairman of the Educational Committee. President A. D. Cass will preside and Dr. Hector Alliot, director of Southwest Museum, will deliver an address. According to a report just issued by Director J. A. Gillaspie, 1900 students have been enrolled during the year, 300 of whom have been graduated previously during the year. Several hundred students have gone into the army, having been trained for more efficient service by the T.M.C.A. schools. The radio school alone has sent 150 men. The present graduating class is composed of thirteen men from radio, ten from commercial, eight from high, seven from grade and twenty-seven from accountancy.

Efficiency

PRIORITIES FOR LABOR STUDIED.

Shipyards to Get First Call for Working Men.

Government to Divide Help Among Departments.

Higher Draft Age to Make Action Necessary.

[EXCLUSIVE DISPATCH.]

WASHINGTON, June 20.—Labor will be given priorities now, like coal and steel. This matter is before the President and members of his Cabinet. A decision may be reached in a few days, and the certainty that the draft ages will be increased from 18 to 45 or even 49 makes this step all the more certain. That the labor situation has been giving the administration grave concern is known, and various departments of the government have been cross-bidding against each other until the limit has been reached. When the new priority list for labor is promulgated it will read thus:

First—Shipyards and shipbuilders for the government.

Second—Railroads.

Third—Coal mines.

Fourth—Munition and aviation factories.

Fifth—Other war essentials.

DETAILS LATER.

There may be a greater detail in the arrangement, but this general priority has been decided upon and steps will be taken to put into operation as soon as possible a firm and aggressive control of labor and the proper assignment of necessary forces to win the war on the above basis of priority.

Reclassification of all present draft classifications and the culling out and elimination of most of the exemptions is in line with the determination of the administration to make the most effective use of peacefully-occupied man power. All married men with wives capable of supporting themselves will be transferred from class two to class one. The War Department has begun here the elimination of all men in the department who were put in the late classifications to avoid trench duty. They will all be going over the top soon.

It is estimated that several thousand sound men in the government offices here will be forced into class one and sent overseas in the next few weeks. All political and other pulls seem to fall in the discard now, and with all the cleaning up the administration has been forced to see that it must allocate labor just as it must parcel out steel and coal and railway cars and ship space.

With the vigorous grappling with this problem an attempt will be made to make a uniform wage scale for similar work in all departments of the government, so that labor will not be restless and tempted from one city to another, or from the railroad to the shipping, or vice versa.

With a big deficit in possible coal supply sufficient to put over the war programme, labor will be detailed to the mine fields in sufficient quantities to make up, if possible, the shortage now estimated by the Fuel Administration.

NEW BULGARIAN HEAD NOT GERMAN CHOICE.

"REGRETTABLE," SAYS PAPER IN COMMENTING UPON MALINOFF AS HEAD.

[BY ATLANTIC CABLE AND A. P.]

AMSTERDAM, June 19.—Commenting on the selection of Malinoff as head of the new Bulgarian government, the Kreuz Zeitung says: "It is regrettable for Germany that there should be a change in the Bulgarian ministry."

The Cologne Volks Zeitung declares that a crisis has existed in Bulgaria ever since the conclusion of the Bucharest peace, but that the censorship prevented any allusion to it.

With the retirement of Premier Radoslavoff, the last of the leading statesmen active at the outbreak of the war lays down office.

BUSINESS BREVITIES.
[Advertising.]

The Times Branch Office, No. 619 South Spring street. Advertisements and subscriptions taken. Telephones Pico 706, 10491.

Have Steckel make your picture. Buy Cedarwax polish at Young's.

ECKMAN'S
Calcerbs
INVALUABLE FOR GOLDS
If taken in time this Calcium compound lessens the risk of chronic throat or lung trouble. All the remedial and tonic qualities are combined in this Calcium cess pound. No harmful drugs. Try them to day.
50 cents a box, including war tax
For sale by all druggists
Eckman Laboratory, Philadelphia

"The Exclusive Specialty House"
Myer Siegel & Co.
443-445-447 S. Broadway

Summer Dresses

For little girls and big girls. A very large variety in all favorite materials including: Piques, ginghams, voiles, taffetas, nets, etc., very reasonably priced.

Wash Dresses at $1.45
(2 to 6 yrs.)

Very pretty models for the little girls that launder easily and beautifully. Made in the loose smock styles and embroidered yoke effects, trimmed with white collar and cuffs. Colors are pink, blue, maize, tan and peach. Special at $1.45. (Third floor)

CAMPBELL METHOD "NO-Pain" Roof
Teeth Extracted FREE
Set of Teeth $5.
Whalebone Plate, Unbreakable, Natural Gum, $7
Double-Suction SPECIAL OFFER $14
Aluminum Plate
Cleaning, lighter, most satisfactory plate made. Absolute fit and satisfaction guaranteed.
Gold and Porcelain Crowns, Best Bridge Work $5
My practice is limited to high-class Dentistry only—at prices everyone can afford.
DR. CAMPBELL
PAINLESS DENTIST
437 S. Broadway.
Office Hours: 8:30 to 5:30. Home Phone.

Ask for Horlick's
The ORIGINAL Malted Milk
Safe Milk For Infants & Invalids
Substitutes Cost YOU Same Price
A Nutritious Diet for All Ages.
Keep Horlick's Always on Hand
Quick Lunch: Home or Office.

Automobile News

in The Times is gathered and compiled by a corps of expert writers, and it is always comprehensive and reliable.

The Pink Section of the Sunday Times, comprising from 12 to 16 pages of authentic, dependable text and business announcements relative to motoring, roads, machines, accessories, and athletic and sporting events, is of wide interest to dealers and readers. Its advertising columns are regularly used by every reputable automobile and accessory dealer in Los Angeles.

FREE EXHIBIT
Arrowhead Springs Products
Stall E-9
Grand Central Market
Free Samples—Arrowhead Spring Water, Rocks and Ginger Ale
ARROWHEAD SPRINGS CO. Inc.
PHONES: 27365 - South 581

EPILEPSY, GOITRE
Rheumatism, Catarrh, Piles and other Chronic Diseases of Nerves, Blood, Skin, Heart, Lungs, Bowels, Stomach, Bladder, Kidneys and Liver a Specialty for 24 Years. Consultation Free. Drs. Shores & Shores, 603-4-5 Limoor Bldg., 214 S. Spring St. L. A. Hours: 9 to 5; Evenings, 7 to 8:30; Sundays, 10 to 12.

Live Men Have a Look
That cool, gracefully fitting summer suit of Mohair, Palm Beach, Outing Flannel, Gabardine or Light Woolen can be had here.
At Popular Prices
$25 and $30
Tailored to Stand Up And Stay Fit.
A. H. Brauer & Co.
—Tailor to Men Who Know—
TWO SPRING ST. STORES
345-347 and 529-527½

TEETH $6.00
Best set (none better, no matter how much you pay per) Guaranteed 20 years; set of material, double suction. Natural Gums, and guaranteed 10 years. $12.00
Gold Crowns ..... $3.00 up
Bridge Work ..... $3.00 up
Porcelain Crowns ..... $3.00 up
Gold Fillings ..... $1.00 up
Gold Inlays ..... $3.00 up
Synthetic Porcelain Fillings ..... $1.00 up
Cement Fillings 50c
Silver Fillings 50c
Teeth Treated 50c
Nerve Removed (Painless) $1.00
Teeth Extracted, (Painless) 50c
X-Ray Examination $1.00
GOLD DOLLAR is extended each to all who have a set or other full value for it on dental work.
No charge for painless extracting when plate or bridge work is ordered.
ONE PRICE ONLY
The Only Private Dentist in the City Doing Business at Such
REMARKABLY LOW PRICES
NOT A DENTAL PARLOR. A modern, high-class, ETHICAL PARTART dental office, with sterilized instruments and gentlemanly operators whom you will be ashamed to recommend to your friends.
EXAMINATION FREE
Hours 9 to 8:30
DR. FAIRFIELD
300-305 Pantages Theater Bldg. 526 South Broadway. Sixth Floor.

ANSWERING THE CALL OF UNCLE SAM
Are you?
If so, you will find much of interest and much of help in the Farm and Tractor Section of the Los Angeles Sunday Times.
Notable articles on Irrigation, Poultry, Live Stock.
Tractor Farming, Horticulture, Proper Application of Farm Tools, Etc.
It will appear regularly with the Sunday Times
The Farm and Tractor Section

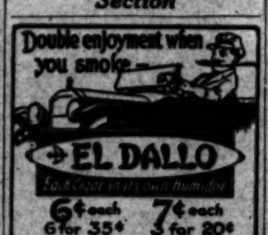

Get the habit of ordering CRESCENT SPECIAL WEEK-END BRICK ICE CREAM

CONSTANTIAN
The Best In Oriental Rugs
340 South Broadway

Appliances Sold on Time Payments
Polar Cub

Polar Cub $5.85
Electric Fan
Everybody can have one. Just think, a quiet-running, durable, economical, electric fan for only $5.85! And think of the refreshing, delicious coolness it will make for you.
Set it anywhere. Or hang it on the wall. Turn the breeze in any direction you wish. It's equipped with an eight foot cord and plug.
ESTABLISHED 1891
Woodill & Hulse Electric Co. Inc.
111-113 EAST 3RD ST.
JUST AROUND THE CORNER FROM 3RD & MAIN

DR. BEAUCHAMP
Full Set Teeth, guar. 15 yrs. $7.50
Gold Crowns, 22-k gold $3.50
Bridge Work, per tooth $3.50
Porcelain Crowns $4.00
Teeth extracted, painless $1.00
Alveolar Pyorrhea Treated $10.00
No charge for (guaranteed painless) extractions when bridge or plate work is ordered.
Gas given, if desired, for extracting. EXAMINATION FREE.
DR. BEAUCHAMP
Farve-Pettibone Bldg. Phone 27192. 5th Floor, 512 S. Broadway.

AUCTION
Extra nice clean furniture 4 rooms, including Upright Piano.
Today, Friday, June 21, 9:30 a.m.
1818 E. 3rd St. Take E. 1st or E. 4th cars. Brass beds, clean mattress, B. F. Grossers and chiffoniers, curtains, draperies, R. beds, Singer drop-head sewing machine, $150 electric washing machine, rugs, parlor set, rockers, davenport, large leather rocker, range, dining chairs, kitchen cabinet, linoleum, Priest Lares, Cemetery vault.
STROUSE & HULL, Assrs. M. 2276; 60705.

AUCTION
J. J. SUGARMAN AUCTION & COMMISSION HOUSE.
335 South Los Angeles St.
F4810. Main 3114

AUCTION
Buy for cash or sell on commission, furniture, household, groceries, hardware, dry goods and all kinds of fixtures.
Business Strictly Confidential.
Phone; South 6218.
2213-2220 S. Main St.
GEO. J. BLANK, Auctioneer.

Rhoades & Rhoades
Expert Live Stock Auctioneers
Ben A. Rhoades and Harold B. Rhoades, sales conducted in all parts of California and adjoining States.
Office 1201-3-5 So. Main St., Los Angeles.
Phones—Main 1223—29779.

REED & HAMMOND
General Auctioneers. 1065-67 So. Main St., near 11th. Oldest and largest auction house in the West. Goods sold daily. Phone 10 of auction work. Watch our ads, and attend the big sales. Cash advanced on consignments. For information call up F1245; Broadway 2865.

THOS. B. CLARK
General Auctioneer and Importer of Antique Furniture
MOVED TO
911-913 South Hill St.
F1201. Main 3051.

AUCTION
Brand New Stock of GROCERIES
S. W. KOHN,
The Reliable Auctioneer.
Sells Monday, June 24th.
A full and complete line of above. Full particulars Sunday papers.
Auctioneer's Phone No. 11697; Main 3054.

AUCTION
Fine Furniture,
Oriental and Domestic Rugs.
546 So. Occidental Blvd.
Take Bimini or Hollenbeck Car.
FRIDAY, JUNE 21ST, 10 A.M.
Elegant big oak fine furniture, carpets and Oriental rugs.
REED & HAMMOND, Aucts.

The Times Sunday Magazine Is One of the Best Published.

THE WEATHER.
[Official Report.]

LOCAL OFFICE, U. S. WEATHER BUREAU, Los Angeles, June 20.—[Reported by Ford A. Carpenter, Meteorologist.] At 5 o'clock a.m. the barometer registered 29.86; at 5 p.m., 29.84. Thermometer for the corresponding hours showed 70 deg. and 91 deg. Relative humidity, 5 a.m., 66 per cent.; 5 p.m., 49 per cent. Wind, 5 a.m., east, velocity 3 miles; 5 p.m., southwest, velocity 10 miles. Highest temperature, 93 deg.; lowest, 69 deg. Rainfall for season, 13.85 inches; last season, 13.76 inches. Temperature normal to can level.

WEATHER CONDITIONS.—The pressure conditions remain stagnant over the United States this morning, although there is a tendency toward a resumption of the normal easterly drift. The precipitation was very light, occurring mostly with thunderstorm conditions. Temperatures ranging 100 deg. and above occurred yesterday at Abilene, 102 deg.; Boise, 102 deg.; Dodge City, 100 deg.; Fresno, 102 deg.; Kansas City, 100 deg.; Oklahoma City, 102 deg.; Phoenix, 104 deg.; Red Bluff, 100 deg.; Roseburg, 104 deg.; Yuma, 106 deg. Rain fell during the past twenty-four hours in Nevada, Utah, Arizona, and in scattered districts in southern California. It is expected that showers will occur locally approaching normal will give partly cloudy weather in Los Angeles and vicinity during the ensuing thirty-six hours.

ORCHARD REPORTS.—Minimum and maximum temperatures from orchards reported to the Los Angeles office of the U. S. Weather Bureau yesterday are as follows:

	Max.	Min.
Mt. Wilson	78	52
Pasadena	92	62
Pomona	97	62
Redlands	97	60
Riverside	97	60
Santa Barbara	82	60
San Bernardino	96	60

LOCAL FORECAST.

For Los Angeles and vicinity: Fair Friday; not so warm; moderate westerly winds.

STATE FORECAST.

SAN FRANCISCO, June 20.—Weather forecast: San Francisco and vicinity: Friday partly cloudy and, occasionally threatening; moderate westerly winds.

Southern California: Friday fair; moderate westerly winds.

Sacramento Valley: Friday partly cloudy and possibly threatening; local no warm; gentle southerly winds.

San Joaquin Valley: Friday fair; gentle northwesterly winds.

Santa Clara Valley: Friday fair; gentle northwesterly winds.

San Joaquin Valley: Friday fair; not so warm; gentle northwesterly winds.

ARIZONA FORECAST.

WASHINGTON, June 20.—Forecast for Arizona: Partly cloudy Friday and Saturday; not much change in temperature.

COLORADO RIVER.

YUMA (Ariz.), June 20. — [Exclusive Dispatch from the U. S. Reclamation Service.] Grade height Colorado River, 12.6 feet.

VITAL RECORD.

MARRIAGE LICENSES.

The following marriage licenses were issued yesterday. Names and age given.

ALLEN—SUTTON. Rhea Allen, 22; Clara B. Sutton, 24.

BARTHOLOMEW—JOHNSON. Emil Bartholomew, 22; Lillie Johnson, 21.

BROWN—HARPER. Dan H. Brown, 39; Jo Smith Harper, 37.

BULL — MORRISON. Carl W. Bull, 24; Claire I. Morrison, 21.

CASTRO—FISHER. Macedonio Castro, 24; Rosenda Tyre, 18.

COLE—REED. Walter W. Cole, 20; Mabel F. Reed, 18.

DOUGLASS — DUNHAM. Robert H. Douglass, 23; Inez D. Dunham, 22.

GOODWIN — CRAVER. Vincent M. Goodwin, 27; Mable Craver, 22.

GRIFFIN—REYNOLDS. Al W. Grieves, 25; 2324 M Riverside, 23.

HANCOCK — DeVLEIR. Winfield S. Hancock, 23; Elva V. Taylor, 23.

HINCHCLIFF — LEAVITT. Leonard F. Haycraft, 20; Lillian G. Leavitt, 18.

HILL—BURNS. Clarence B. Hill, 20; Kathryn C. Burns, 20.

JOY — TOURNIER. Milton Joy, 19; Vesie M. Tournier, 18.

KNIGHT — ADAMS. Earle Knight, 24; Ruth A. Adams, 20.

LYNCH—BENEMAN. Harry A. Lynch, 19; Ora M. Beneman, 18.

McENTIRE—HOOVER. James P. McEntyre, 20; Helen M. Hoover, 20.

MURILLO — BUENO. Benito Murillo, 21; Antonia Bueno, 20.

OSTERHOUDT—JAMES. Norman W. Osterhoudt, 29; Cecile E. James, 28.

PETERSON—KOCHER. Geo G. Peterson, 49; Ruth M. Kocher, 29.

REINER—REINER. Hadlee A. Reiner, 21; Carrie E. Reiner, 19.

RODRIGUEZ—ROSENDUM. Crescinio Rodriguez, 25; Lena Rosendum, 18.

SNOW — COOK. Richard F. Snow, 22; Clara E. Cook, 21.

STANDIFORD — LOVELADY. John F. Standiford, 20; Thelma L. Lovelady, 18.

VALLES—BURRILLO. Juan Valles, 21; Lucinda Murillo, 27.

BIRTHS.

Names, sex, place and date of birth.

AUSTIN, Mr. and Mrs. William A. Boy. Los Angeles Harbor, June 17.

BOYD, Mr. and Mrs. Paul R. Boy. County Hospital, June 18.

BURNSIDE, Mr. and Mrs. Alexander H. Boy. Good Samaritan Hospital, June 13.

CLARKE, Mr. and Mrs. Frank H. Boy. Glendale, Cal., June 12.

DURHAM, Mr. and Mrs. W. Mack. Boy. 1868½ West Twenty-first street, June 17.

GRIFFIN, Mr. and Mrs. F. Boy. Daughter. 1020 Gill, Mr. and Mrs. Charles C. Boy. 770 East Twenty-seventh street, June 15.

HARRIMAN, Mr. and Mrs. James M. Daughter. 2307 West Washington street, June 17.

KROHN, Mr. and Mrs. Victor. Boy. 5502 Pasadena avenue, June 14.

MacFARLANE, Mr. and Mrs. Rowland. Boy. 5317 South Main street, June 18.

DIVORCE SUITS FILED.

BAKER vs. Margaret against Cecil L.

BAYLESS vs. Frances M. against Samuel W.

BOOKER vs. C. E. against Mae P.

BOWEN vs. Ethel against Harry B.

CHISACK vs. Clara C. against Frank.

KINGSBURY vs. Mary V. against Harry A.

MOORE vs. Charles E. against Mary A.

WYNNE vs. Leonard A. against Elizabeth W.

DIVORCE DECREES GRANTED.

BOLES vs. Albert H. from Mary.

CONDON vs. Mary A. from Arthur W.

CALLEN vs. Ethel from William F.

FRIEDMAN vs. Dora from Isaac.

GRIFFIN vs. Mary from Thomas.

HICKOX vs. Ella from Leroy.

PERRIN vs. Hattie Irene from Thomas V.

SCHWARTZ vs. Lillian from Frederick.

SANDS vs. Mary from Lawrence C.

TAYLOR vs. Mary from Thomas C.

WHITLEY vs. Mary from Arthur.

WILLIAMS vs. Mary A. from Frank A.

WRAITH vs. Mabel from Arthur W.

OFFICIAL DEATH LIST.

Name and place of death— Age. Date.

BERRY, Martin L., Los Angeles ..... 68 June 19
BOWEN, Mary, Los Angeles ..... 68 June 19
FINK, Henry, Los Angeles ..... 68 June 19
GOODWIN, Clarence J., Los Angeles ..... 19 June 19
HOOVER, Mary, Los Angeles ..... 68 June 19
HOUTZ, Oliver, Los Angeles ..... 68 June 19
JOHNSON, Mary, Los Angeles ..... 68 June 19
LEMAN, Sarah E., Los Angeles ..... 68 June 19
LEMAN, Mary A., Los Angeles ..... 68 June 19
McDONALD, Alice, Los Angeles ..... 68 June 19
MORRIS, Mary A., Los Angeles ..... 68 June 19
PARKER, Margaret, Los Angeles ..... 68 June 19
SCOTT, Jessie W., Los Angeles ..... 68 June 19

DEATHS.

With Funeral Announcements.

BAILEY, In this city, June 20, Hannah M. Bailey, aged 74 years, beloved wife of Mr. [illegible] C. H. Bailey of Pasadena, mother of Mrs. [illegible] Mrs. [illegible] Mrs. [illegible] and Mrs. [illegible] Funeral notice later.

BURBANK, At the Clara Barton Hospital, June 20, 1918, Ruth Burbank, infant daughter of Mr. and Mrs. [illegible] Burbank, aged 2 months. Funeral services from chapel of Bush & Chase Co., 1253 South Figueroa street, Saturday, at 2:30 o'clock. (Oklahoma papers please copy.)

DANIEL, At No. 642 West Thirty-fifth place, June 19, 1918, Lydia Ann Daniel, aged 68 years, beloved wife of P. M. Daniel. Deceased leaves two brothers and many friends. Funeral services will be private. Saturday at 2 p.m. from the Hollywood Cemetery chapel. Interment Hollywood Cemetery.

DAVIS, June 19, 1918, Leonard Davis. Remains at the chapel of Boothe & Pfaff.

DAVIS, In this city, Ralph B. Davis, aged 30 years. Belovved husband of Bessie Mabel, Cal., by Cynthia Davis, a cremator.

FRANCKHOUSER, At St. [illegible] Hotel, Orchard Place, 19, Elmer E., beloved son of Mr. and Mrs. [illegible] Franckhouser, aged 23 years. Funeral services at Arbor E. Ford Co.'s Parlors, Wednesday, June 19, 2 p.m. Interment Inglewood Cemetery.

FRIEDMANN, At No. 2213 Wilcox avenue, June 19, Max Max Friedmann, aged 51 years. Funeral services will be held at Temple Israel, Sunday, June 23, at 10 a.m. Cremation Hollywood Cemetery.

GRAHAM, In this city, June 19, 1918, Margaret Ryan, aged 71 years, daughter of the late John Ryan, Sr., and wife of William H. Graham, mother of William H. Graham, Jr., Mrs. Robert E. Ashley and grandmother of Norbert Ashley. Funeral from chapel of Pierce Bros. & Co., 310 South Flower street, Saturday, June 22, at 10 a.m.

HELLA, At Bakersfield, Cal., June 19, 1918, Edward H. Hella, aged 41 years, husband and father of Edward H. Hella, Jr., Edward and Walter Hella. Services will be held Friday, June 21, at 1:30 p.m. from the chapel of Bush & Chase Co., No. 1147 South Flower street. Interment private. Friends invited.

HENDRICKS, At his residence, 1241 Third street, Gilbert W. Hendricks, husband of Elizabeth Hendricks, aged 74 years. Funeral services will be held at Bethlehem Lutheran Church, Fifth and Hope streets, Saturday, June 22, at 2 p.m. Interment Forest Lawn Cemetery.

HOWELL, At his residence, 5412 South Main, June 19, 1918, Mary Catherine Howell, beloved mother of Henry A. Howell and Mrs. Clyde Armstrong. Funeral from residence, Friday at 2 p.m. (Denver and Salt Lake papers please copy.)

HYLAND, The funeral of Dr. J. H. Hyde will be held from the rooms of The White Company, No. 1137 South Grand avenue, today at 10 a.m.

IN MEMORIAM.

ROBINSON. In memoriam of our dear mother, Elizabeth Pearl Adamson Robinson. Died June 21, 1917.
FLORENCE, EVELYN AND ISABEL ROBINSON.

LADIES' NIGHT.

SCOTTISH RITE CATHEDRAL, No. 820 South Hope street, today at 8 p.m., courtesy to Scottish Rite Ordinance, assisted by well-known local talent. Dancing at conclusion of musical programme. Reading for members and their families by member's card.

FUNERAL DIRECTORS.

Ivy H. Overholtzer,
Funeral Director.
3221 street at Tenth. F1048—Main 1048.

61549. Booth & Boylson. Bdwy. 3422. Paul D. Robinson—Geo. M. Adair.

Garrett & Co., Funeral Directors. Established 25 years. 1237 South Flower street.

W. A. Brown,
Undertaker.

Gates, Crane & Earl,
HOLLY 244. 1724 HIGHLAND AVENUE. 57359.

Main 7585—J. W. McKellar—P4589.

CRESSE.
PIERCE BROS.' FUNERAL CHURCH.
MAIN 6780. 810 South Flower. 20406.

Darling's Shop.
FLORAL DESIGNS.
Artistic work. Reasonable prices.
Shop at Ind. Mkt. and Sixth. F or Hwy. 2053.

CUTICURA
BEFORE USING CUTICURA

AFTER USING CUTICURA
SOAP and Ointment
Quickly soothe and heal eczemas, rashes, itchings and burnings of the skin.
Sample Each Free by Mail. Address post-card: "Cuticura, Dept. L, Boston." Sold everywhere. Soap 25c. Ointment 25 and 50c.

What Is Auto-Intoxication?
The best and clearest definition is "Self-Intoxication, or poisoning by compounds produced internally by oneself."
Physicians agree that the vast majority of all illness is due to this cause, brought on by accumulated waste in the Lower Intestine.
The one sure, natural and safe way to keep the Intestine clean and free from this waste is by an occasional Internal Bath with simple warm water, given by the "J. B. L. Cascade."
You will be astonished at your feelings the morning after taking an Internal Bath by means of the "J. B. L. Cascade." You will feel bright, brisk, confident, and as though everything is "working right," and it is.
Half a million Americans are now using this method, with resulting better health and greater vigor. This method will be explained to you by
The Owl Drug Co.,
who will also give you a most interesting book free on the subject by an eminent specialist. Ask for same for this booklet, called "What Is Auto-Intoxication?" Only 60 Per Cent. Effective," while it is on your mind.

W. H. SUTCH'S CHAPEL.
One of the Reliable and Responsible Undertakers.
842 South Figueroa St.
Main 197. F1497

Reed Bros & Winquist
A complete funeral as low as $75. Lady Attendant.
1342 So. Flower Street.
Main 311; A2118.
Undertakers

THE GUMPS—ANDY POSES FOR ANOTHER PICTURE.

CORD.

Camouflage.

NIGHT LETTERS SENT BY TRAIN

Western Union Men Arrested by Postal Agents.

Supposed Telegrams Delivered by Messengers.

Prosecution to be Directed Company Officials.

[BY A. P. NIGHT WIRE.]

WASHINGTON, June 20.—[Special.]—Suppression of night letter telegrams by train messenger instead of by wire between eastern cities is a practice of long standing, it was learned today after the Postoffice Department had taken action to stop the system by arresting five train agents of the Western Union Company who had in brief cases filled with night letter messages which they were carrying between New York, Boston, Pittsburgh, Baltimore and Washington.

The messengers—four of whom were taken at New York and one at Boston—will be called before the Federal grand jury. They are responsible for it will be charged with violating the law giving the government postal system a monopoly in the transmission of public communications by train or other routes.

It was intimated today that a number of high officials of the company knew of the practice. Upon conviction they would be subject to the penalty of $500 fine or six months' imprisonment for each offense.

REGULAR WIRE MARKS.

Postal inspectors who made the seizures today had collected gathered evidence. It is said that thousands of night letter telegrams have been carried by train between the eastern cities and delivered at their destinations with all the regular marks of having been sent by wire. Fictitious letters and figures on the husband of Kathryn Seccombe, clearly indicating the identity of the telegraph operators at each end of the wire, and the time of receipt were borne by the messages which had been typed in the offices where they originated.

By leaving either end of the route on midnight trains, messengers usually were able to deliver bundles of messages at destination cities early in the next morning, and the telegrams thus were distributed to the addressees if they had just come by wire.

On some occasions, it is said, the trains were held up for hours, so that the telegrams were then transmitted by wire from the nearest station. Representatives of the Postoffice Department today after the conference were that the system of carrying quantities of messages by train had been in effect for many years, and that since it often relieved wires already over-burdened and resulted in delivery as promptly as if they had actually been telegraphed, it was considered justifiable.

Postal authorities will refer the evidence to District Attorneys in New York and Boston for prosecution, which, it is said, will be directed at the company officials and executives responsible for the practice, rather than at the messengers who acted only as employes under instruction.

Postal authorities for several weeks have been investigating reports that the telegraph company was sending night letters and other messages by train rather than by wire and delivering them the following day with all the marks of telegraphic transmission. The practice was reported to have extended even to some day messages, intended for immediate transmission.

Owing to the extreme rush of telegraph message business in recent months, the company found it impossible to transmit all messages entered by wire, it is said, and resorted to the messenger system, using trains between eastern cities. So far as is disclosed by the postal authorities, the system was not used extensively in other parts of the country, although investigations are to be made to determine the extent.

More than 1500 messages were seized today. The postal inquiry was immediately notified the Western Union offices at the cities where the messengers were taken and the company was permitted to deliver the telegrams and to deliver them to the addressees.

DOOMS BONUS SYSTEM FOR OIL PURCHASE

REQUA STIRS UP CHIEF OF PROFITEERING, HE SAYS IN FIXING PRICES.

[EXCLUSIVE DISPATCH.]

WASHINGTON, June 20.—M. L. Requa, oil administrator, declared war on all bonus systems for oil. He declared that one of the greatest profiteering schemes in the oil fields that exists anywhere in the country. It is expected that action will be taken Friday to put a summary stop to the whole proposition in oil, especially as the mid-continent field, though all independent producers and refiners, will be affected in other fields.

In attempting to force a price of 23 cents a gallon on gasoline for all our Allies Mr. Requa found that the independent refiners were paying bonuses of from 25 cents to $3 over the posted price, which, in the mid-continent field, was $2.25. He found further that a lot of war profiteers, who had bought oil at 40 and 50 cents a barrel, were now making enormous profits by selling at the posted price plus the great bonus now prevailing.

Independent refineries operating against Mr. Requa's proposed plan of making the posted price the price in all fields and said that the independent refineries would be wiped out. This came up at a meeting in New York and Requa advised the independents to get together and settle their differences through the Western Refining Association of Kansas City, or report next Friday in New York for final action. Posted prices in all fields after Mr. Requa's stabilization order will be the minimum prices, and no bonuses will be paid under any circumstances.

TRANS-MISSISSIPPI GOLF.

[BY A. P. NIGHT WIRE.]

KANSAS CITY (Mo.), June 20.—E. A. Campbell and Frank Page of Topeka, Kan.; R. G. Brown of New Orleans, and G. L. Hall of Kansas City, moved into the semi-finals of the trans-Mississippi golf tournament today after the first 18 holes of match play on the Meadowbrook course.

No Legal Redress.

MOTHER OF TWO SOLDIERS FACES LOSS OF HOME.

Property Scheduled to be Sold Today to Satisfy a Debt Thrice Paid in Interest Already.

...WAY east on Vermont avenue, south of Forty-second street, there is a little notion store owned by Mrs. Jennie Lloyd, a widowed woman, who serves as proprietress and the only few feminine articles such as attract the residents of the neighborhood are displayed in the window, along with a red flag with two black stars, two Red Cross emblems, a flag bearing the name of Mrs. Lloyd as a subscriber to the third Liberty Loan, and a service card. The flag with the stars tells the mute story of the two that are now serving as soldiers in the Liberty Army in France.

The legal publication of the date when it there appears the notice of the sale of a pretty bungalow owned by Mrs. Jennie Lloyd at No. ... Pennsylvania avenue, to satisfy a loan guaranteed by a trust deed held by Kathryn Seccombe. The money has been valued at $... Mrs. Lloyd says that the trust deed held by Kathryn Seccombe is for the payment of a loan of $... made to her by A. H. Seccombe, husband of Kathryn Seccombe, clearly indicating the identity of A. H. Seccombe is a money-lender with offices in the Haas Building. The property is to be sold at 11 o'clock this morning at the Seventh-street entrance to the Haas Building, the advertisement sets forth.

Mrs. Lloyd holds receipts signed by A. H. Seccombe for more than $... which she has paid since getting the $200 loan. The notes on which the trust deed is based indicate that Mrs. Lloyd still owes more than $... to Seccombe.

LEGAL PROTECTION.

Both of the two boys now at the front are the support of Mrs. Lloyd, and her husband, the stroke Department today after the conference were that the system of carrying quantities of messages by train had been in effect for many years, and that since it often relieved wires already over-burdened and resulted in delivery as promptly as if they had actually been telegraphed, it was considered justifiable.

Postal authorities will refer the evidence to District Attorneys in New York and Boston for prosecution, which, it is said, will be directed at the company officials and executives responsible for the practice, rather than at the messengers who acted only as employes under instruction.

Postal authorities for several weeks have been investigating reports that the telegraph company was sending night letters and other messages by train rather than by wire and delivering them the following day with all the marks of telegraphic transmission. The practice was reported to have extended even to some day messages, intended for immediate transmission.

Owing to the extreme rush of telegraph message business in recent months, the company found it impossible to transmit all messages entered by wire, it is said, and resorted to the messenger system, using trains between eastern cities. So far as is disclosed by the postal authorities, the system was not used extensively in other parts of the country, although investigations are to be made to determine the extent.

More than 1500 messages were seized today. The postal inquiry was immediately notified the Western Union offices at the cities where the messengers were taken and the company was permitted to deliver the telegrams and to deliver them to the addressees.

DOOMS BONUS SYSTEN FOR OIL PURCHASE

REQUA STIRS UP CHIEF OF PROFITEERING, HE SAYS IN FIXING PRICES.

[EXCLUSIVE DISPATCH.]

WASHINGTON, June 20.—M. L. Requa, oil administrator, declared war on all bonus systems for oil. He declared that one of the greatest profiteering schemes in the oil fields that exists anywhere in the country. It is expected that action will be taken Friday to put a summary stop to the whole proposition in oil, especially as the mid-continent field, though all independent producers and refiners, will be affected in other fields.

In attempting to force a price of 23 cents a gallon on gasoline for all our Allies Mr. Requa found that the independent refiners were paying bonuses of from 25 cents to $3 over the posted price, which, in the mid-continent field, was $2.25. He found further that a lot of war profiteers, who had bought oil at 40 and 50 cents a barrel, were now making enormous profits by selling at the posted price plus the great bonus now prevailing.

Independent refineries operating against Mr. Requa's proposed plan of making the posted price the price in all fields and said that the independent refineries would be wiped out. This came up at a meeting in New York and Requa advised the independents to get together and settle their differences through the Western Refining Association of Kansas City, or report next Friday in New York for final action. Posted prices in all fields after Mr. Requa's stabilization order will be the minimum prices, and no bonuses will be paid under any circumstances.

TRANS-MISSISSIPPI GOLF.

[BY A. P. NIGHT WIRE.]

KANSAS CITY (Mo.), June 20.—E. A. Campbell and Frank Page of Topeka, Kan.; R. G. Brown of New Orleans, and G. L. Hall of Kansas City, moved into the semi-finals of the trans-Mississippi golf tournament today after the first 18 holes of match play on the Meadowbrook course.

N. B. Blackstone Co.

Broadway at Ninth.

Look at These

BLOUSES

Marked $3.95

—If every woman reading this ad looks at them, there certainly will not be enough to satisfy the demand. That just about expresses how really good and desirable they are for this low price.

—White organdy blouses with roll or sailor collars. Some having a fine fluting edge.

—Hemstitched voile blouses with smart sailor collars and voile blouses having tucked high necks or round necks with ruffled pleats.

—THIRD FLOOR—

Every Woman Should Take Advantage of the Extraordinary Special Prices Prevailing in Our Great June Sale

MILLINERY

$3.50, $5.00, $7.50, $10.00, $12.75, $15.00

—New midsummer hats in a complete showing of dress, semi-dress and sports models, including Transparent Dress Hats—Flower Trimmed Dress Hats—Ostrich Trimmed Dress Hats—Burnt Feather Trimmed Hats—New Leghorn and Georgette effects—Fine Hair Braid Hats—New Milan Hats—Unique Sport Hats —Smart Tailored Hats.

—SECOND FLOOR—

Men's Bathing Suits

$3.50 to $6.50

—Men who swim in Blackstone bathing suits immediately note the difference there is between them and the ordinary kinds.

—Made of a beautiful soft quality wool that prevents any discomfort from the action of the cold air after coming out of the water.

—One-piece styles in blue, gray, heather mixture, greens and yellow. Fancy stripings on chest and skirt add an extra touch of smartness.

—FIRST FLOOR—

Children's Summer Hose

Attractively Priced

—At 25c—Socks that are more than attractive, made with summery bright colored tops in sizes from 5½ to 9½. These days of constantly advancing prices, this value at 25c is remarkable.

—At 33c—Good looking socks in dainty colors with neat stripes around the cuff; also plain black and tan socks with white stripes.

—At 50c—Half and three-quarter length socks in solid colors with colored stripes and plain white with delicate colored tops; sizes 6½ to 9½.

—FIRST FLOOR—

City and Environs—California's Costa Rica. *Editorials—News—Business—Society—The Drama.*

The Los Angeles Times

VOL. XXXVII. FRIDAY MORNING, JUNE 21, 1918.—PART II: 8 PAGES. POPULATION By the Federal Census (1910)—319,198 By the City Directory (1917)—350,000

LOAN STORY IN A NUTSHELL.

How Two Hundred Dollars has Become Thirteen Hundred in Three Years.

Mrs. Jennie Lloyd, mother of two soldiers with the American Army in France, and whose third son died recently, borrowed $200 from a money lender in 1915 to tide over a sickness emergency when her husband became incapacitated. She has since paid back over $600 on the debt, and, according to the money lender, still owes him $711. To satisfy this her home is to be sold this morning. The money lender, A. H. Seccombe, has agreed, according to an attorney friend of Mrs. Lloyd, not to hold the sale if Mrs. Lloyd will give him a quitclaim deed to her home and if no publicity is given the facts. The sale is scheduled to be held at the Seventh-street entrance of the Haas Building at 11 o'clock a.m. today.

Singular Reward for Patriotism.

Mrs. Jennie Lloyd at Her Shop Door.

A. H. Seccombe.

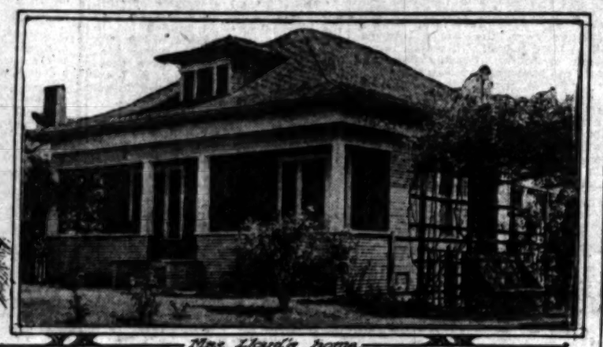

Mrs. Lloyd's home.

Principals and property in extraordinary loan case.

Note the two-star service flag, Red Cross membership cards, Liberty Loan honor flag and Food Pledge card in Mrs. Lloyd's shop window.

Mrs. Jennie Lloyd, mother of two soldiers with the American Army in France, and whose third son died recently, borrowed $200 from a money lender in 1915 to tide over a sickness emergency when her husband became incapacitated. She has since paid back over $600 on the debt, and, according to the money lender, still owes him $711. To satisfy this her home is to be sold this morning. The money lender, A. H. Seccombe, has agreed, according to an attorney friend of Mrs. Lloyd, not to hold the sale if Mrs. Lloyd will give him a quitclaim deed to her home and if no publicity is given the facts. The sale is scheduled to be held at the Seventh-street entrance of the Haas Building at 11 o'clock a.m. today.

COUNTRY IS FIRST.

"If I had kept one of my boys at home this would not have happened, perhaps," said Mrs. Lloyd yesterday as she looked at the notice of sale of her little Boyle Heights home. "But I am not sorry," she added with a brave smile. "Our country needs them and it would be too utterly selfish for me to ask one of them to stay at home for the sake of their father and mother. If we pass away there is no great loss. I told them that the call of their country came first."

The draft records show that neither of the sons of Mrs. Lloyd, claimed exemption. One of them, Harry Lloyd, is a member of Company — of the ——— Infantry now in service in France. On the morning Mrs. Lloyd received the notice that her home was to be sold to satisfy the trust deed held by the money lender, the same mail brought to her a letter from her boy Harry from "somewhere in France." In it he said:

"We have just packed up and are waiting under heavy marching orders to go to the front. We received notice last night that we are finally to be sent to the front line to help stop the big German drive.

"Don't worry about me, mother. It isn't so bad over here as it is painted. I am sending you some money and shall continue to send what I can, but we cannot save much. Take good care of father and yourself."

As Mrs. Lloyd fingered this letter she observed simply: "I buried one of my boys eight weeks ago. He was 20 and an invalid. I am only glad that Harry and Leland are far enough away that they will not know the little home we all worked for is being sold over our heads. I would not like for them to go into battle with such thoughts about home."

Leland, the younger son, is a member of the ——— Infantry. His last letter to his mother was from a town through which his regiment was passing on its way to France. He, too, is probably now helping to hold the Allied line somewhere in France or Lorraine until the rest of the Liberty Army arrives.

HER STORY.

"The trouble over that property came to me without the least warning," said Mrs. Lloyd. "I borrowed $200 of the Pacific Loan Company at a time when we had sickness and there was no money in the house. A Mr. Seccombe was manager. I paid the interest from month to month that he said was due. The sickness of my husband and invalid boy, along with the drafting of the other boys, gave me enough to think about and I never suspected that all was not right about the papers. Mr. Seccombe seemed to be very friendly. We frequently gave me papers to sign, saying he was arranging so I would not be pressed for the money. We bought Liberty Bonds, even though the taxes went delinquent, I felt we owed it to our country.

"Finally he said that he would fix it in regard to the Boyle Heights property. The mortgage was first only against the piano and furniture. I paid and paid and prayed to the Good Lord that the end would come soon. I have receipts to show that I paid over $600 in cash; but he says I still owe $711.

"The next think I knew I received notice that the property was to be sold to cover a trust deed. Mr. Seccombe never spoke to me of a trust deed. I thought I had signed a second mortgage. When the notice of sale came I spoke to a friend and on his advice I asked Mr. John Schlegel, an attorney to see how the case stood. It was the first time I ever called in any one to look at the papers.

"Mr. Schlegel came back after looking over the papers and said, Mr. Seccombe held a trust deed and was about to sell the property, that I still owed $711.

"It all seems a nightmare to me. He said that Seccombe evidently intended to sell the property and to then attach the store for a default judgment. He said he had even refused to give me back my notes if I signed the property over to him. It seems too awful if he is going to take our home and the little store, too. It doesn't seem as though he could after the little money he gave me and all, the hundreds I paid back."

Mrs. Lloyd passed a weary hand over her tired eyes. Then unconsciously, she passed the hand along the front of her black dress, in memory of the invalid buried eight weeks ago, and over the little bar pin with the two stars and the emblem of the Order of the Eastern Star. Mrs. Lloyd is a member of Westlake Chapter.

WHAT SECCOMBE SAYS.

A. H. Seccombe has offices in the Haas Building. He formerly operated under the name of the Pacific Loan Company, but that has been discarded. He has moved three times within a year and his name does not appear on the door of his present office.

To a representative of The Times he said yesterday afternoon that the Lloyd affair is of little moment. "The woman hasn't much equity in that property on Boyle Heights," he said. "She should be glad to get rid of it. The sale is advertised for tomorrow but it will not take place, provided the agreement which I have made with Attorney Schlegel is kept and nothing gets in the papers about it."

Attorney Schlegel says that this "agreement" which might stop the sale is that Seccombe has agreed not to sell the property, on condition that Mrs. Lloyd and her husband give him a quitclaim deed to it."

"But what difference would it make to Mrs. Lloyd what he does

(Continued on Seventh Page.)

At Hearing.

FIND DISCREPANCIES IN PACIFIC ELECTRIC RATES.

Company and Rail Commission will Try to "Iron Them Out."

FOLLOWING are examples of present and proposed Pacific Electric fares between Los Angeles and near-by points as submitted by the company yesterday at the hearing before the State Railroad Commission. In the table "O.W." and "R.T." mean one way and round trip:

Los Angeles to—	Present fare. O.W.	Present fare. R.T.	Proposed fare. O.W.	Proposed fare. R.T.
Pasadena	$ .15	$ .25	$ .20	$ .30
Ocean Park, Venice, Santa Monica, Redondo, San Pedro, Long Beach	.35	.50	.40	.60
Watts	.15	.25	.10	.20
Pomona	.90	1.40	.85	1.40
Lankershim	.30	.50	.35	.45
Van Nuys	.45	.75	.40	.70
Ontario	1.10	1.75	1.05	1.75
Claremont	1.00	1.50	.85	1.40
San Bernardino	1.65	2.85	1.60	2.70
Riverside	1.70	3.10	1.75	2.95
Santa Ana	.65	1.00	.90	1.20
Whittier	.35	.50	.40	.60
Monrovia	.35	.50	.40	.60
Sierra Madre	.35	.50	.40	.60
Glendale	.15	.25	.15	.25

SOME discrepancies in the present schedule of one-way and round-trip fare rates were admitted yesterday by O. A. Smith, general passenger agent of the Pacific Electric Railway, in the course of a hearing on the proposed increase in rates, before the State Railroad Commission with Col. H. D. Loveland presiding.

The admission resulted from protests made by City Attorney Guerin of Pomona and Secretary Bayer of the Pomona Chamber of Commerce. They wanted to know why Pomona should pay 85 cents one way and $1.40 round-trip fare while Santa Ana is asked to pay 90 cents one way and $1.20 round trip, the distance from Los Angeles to Pomona being thirty-one miles and the distance to Santa Ana thirty-three miles.

Commissioner Loveland passed over the point temporarily and went on to discuss the blanket rates applying to Ocean Park, Venice, Santa Monica and Redondo Beach, Long Beach, San Pedro, Seal Beach and Anaheim Landing. The proposed fare for these points from Los Angeles is 40 cents one way and 60 cents round trip.

THE BEACH RATES.

After some discussion it was brought out that, although the one-way and round-trip fares to the beach cities are the same, the commutation book rates are different, Long Beach and Redondo Beach, which are twenty miles distant from Los Angeles, being required to pay $8.25 for thirty-ride books, while Venice, Ocean Park, San Pedro and Santa Monica pay $5.90 for the same number of rides.

Mr. Smith said that "perhaps our hearts got the better of our judgment when we established that rate. But we cannot deal otherwise with the beach cities, which have been built up under the influence of the present rate. To deal otherwise would be to injure them."

At that point Commissioner Loveland reverted to the Pomona-Santa Ana protest and said: "Mr. Smith and President Shoup, I hoped when I came here to hear your application for permission to increase your rates that you would put forth an effort to iron out some of the inconsistencies which we all know have long existed here. I hoped that as you bought up or inherited certain lines these points would be taken up. It would seem to me that this would be an opportune time to adjust the differences, although I am not undertaking to prejudge the case."

TO IRON THEM OUT.

President Shoup expressed the opinion that the company had made great progress in adjusting inconsistencies and said he was planning to iron out round-trip variations.

"Because certain business has developed under existing conditions we have hesitated to make changes, because we have not wanted to go upstairs by jumps," said he. "I ad-

(Continued on Seventh Page.)

Off Coast.

TELLS OF BOAT SUNK BY MINE.

Former Los Angeles Man was on Oil Tanker.

Explosion Blew Thirty-foot Hole in Bow.

Vessel Raised, However, and Cargo Saved.

How does it feel to strike a German mine?

"There was a muffled explosion, and the boat rose seven or eight feet out of the water, then settled back, jumping like a jackrabbit. The noise of the rending and tearing steel sounded as though all the tin cans and old iron in the world were being shaken together."

That is how it seemed to Robert C. Brewer, of this city, second mate, United States Merchant Marine, when the tanker Herbert L. Pratt, struck a German mine off the coast of Delaware on June 3.

Young Brewer was foreman in the police department motor shop here before he took the six-weeks' navigation course at the government school at San Pedro last August. He returned to Los Angeles yesterday to visit his wife and mother at the Abbey Hotel. Tomorrow, if he learns that his boat is ready for him, he will return to San Francisco, prepared for more advantures.

"The explosion came at 2:35 o'clock in the afternoon. Afterward we found that a jagged hole thirty feet in diameter was blown in the bow. Nine minutes later, when every officer and man was safe in the boats, the Pratt had her nose in twelve fathoms of water.

"Not a drop of the 56,000 barrels of oil we carried was lost when the boat went down. However, before we could get her up, divers opened the sea valves and we pumped out several thousand barrels. The hull was on an even keel again less than twenty-four hours after it was struck, and we took it the rest of the way up the Delaware River to our destination."

Brewer's mother was an interested listener.

"Tell us the first thing you did when the boat was struck, Bob," she said.

"Well—shucks, that's not interesting—well, anyway, I'd been working pretty hard, and my clothes were all dirty and covered with grease. I went to my stateroom under the captain's bridge and put my good trousers on. I didn't want to go ashore looking like a tramp."

The family laughed, and "Bob" joined them.

"Anyway, I wanted to get my money and watch. Some of the men even had time to take their suitcases. Only one man lost his presence of mind and he forgot to take his shoes. Everything moved with order, and I got the men in the four lifeboats I was in command of off safely, and nine minutes later my cabin was under water. I lost everything I didn't take."

Brewer is 23 years old. An elder brother is a first lieutenant with the headquarters staff in France. The mother of the young men has written a song called "My Service Flag," which will be sung Saturday night at a dance given by the Army and Navy League at the Abbey Hotel.

SELL MANY PENCILS TO HELP CHILDREN.

SOCIETY WOMEN AND FILM FOLK HELP CHARITABLE CAMPAIGN.

Nearly 28,800 pencils were sold yesterday by various society women for the benefit of the St. Elizabeth Day Nursery, No. 135 North Anderson street, Mrs. J. P. Farrell, president of the institution, declared last night. Throughout the entire day women canvassed the downtown district, selling through the stores, office buildings and various manufactories in the shopping zone.

While the goal was set at 50,000 pencils at 10 cents apiece, considerably more than $5000 was realized, the majority of the purchasers paying more than a dime. According to the president, no definite estimate of the funds could be made last night, due to the great quantities of small change on hand.

The sale was aided by a number of motion picture folk, a party of whom, with Mrs. Dan Murphy, canvassed the shipyards at the harbor. Mary Pickford, surrounded by a group of the day nursery kiddies, sold a large number of pencils from a tent located at Seventh and Hill streets.

The proceeds are to be devoted to the upkeep of the home, the hiring of additional nurses, and the general amelioration of the conditions at the nursery. The children in the care of the institution are those of women, who, working by the day, have no one with whom to leave them in charge. The biennial pencil sales, it was announced, are the only means employed by St. Elizabeth's in raising funds.

PICNIC IS ARRANGED FOR POOR CHILDREN.

Nearly 10,000 poor children of the city will be entertained at the picnic to be given by "Uncle Mose" Lowenstein, known as a philanthropist among the unfortunates, on Saturday at South Park. The children will gather on Trinity street between Sixteenth and Seventeenth streets early Saturday morning and will be taken to the park by automobile, where races and children's sports have been arranged.

The picnic this year will take the place of the usual Fourth of July celebration provided for the children.

FROGS DISTURB NIGHT PLAYERS.

Deported from Hollywood Pond, They Find Another and All is Well.

A plague of frogs caused an interruption to rehearsals of "The Light of Asia" at the new Krotona Stadium in Hollywood on Wednesday night, but last night everything went on swimmingly again, including the frogs.

Rehearsals for the outdoor pageant have been held at night during the week, because of the warm weather. In the center of the garden terrace where the action of the drama takes place is a lotus pond. When the rehearsal on Wednesday night got well started, a drumfire of sound arose from the pond. The frogs were in action.

A council of war resulted in a decision to deport the frogs to the lower gardens. Yesterday, however, the frogs escaped from the lower pond and took possession of another lotus pool, this one in the administration building. As their sounds there do not disturb the players, they were allowed to remain.

DR. I. D. BURDICK IS CLAIMED BY DEATH.

Dr. I. D. Burdick, for twenty years a surgeon for the St. Louis, Iron Mountain & Southern Railway, and chairman of the Reform Party of Indian Territory before it became a part of Oklahoma, died at the Clara Barton Hospital here yesterday, following a surgical operation. He entered the hospital a week ago.

When death claimed him, Dr. Burdick was 65 years old. He was born in Illinois, and remained a bachelor all his days. He is survived by a brother, Henry Burdick. In recent years they had resided on an orange ranch at Azusa.

For a number of years Dr. Burdick practiced his profession at Fort Gibson, Ark. While in Oklahoma and Arkansas he was a delegate to many State and national political conventions and became prominent as a writer on economic subjects. He came to California three years ago.

Funeral services will be held at the Peck & Chase Chapel tomorrow afternoon at 2:30 o'clock. Interment will be at Evergreen Cemetery.

DOCTOR DIES HERE.

The funeral of Dr. J. E. Wylie, a physician from Little Rock, Ark., who died at No. 124 North Boylston avenue, Tuesday, will be held at 10 o'clock this morning at the parlors of the White Company. Interment will be at Forest Lawn Cemetery. Dr. Wylie had been here only a few months. He leaves a widow and two daughters.

In War Time!

UNION MOVE TO WASTE MONEY.

Chauffeurs for All County Autos "Ordered."

Say Driving Deputies Keep Men from Jobs.

Supervisor in Charge Warns Trouble Makers.

Strong-arm methods are being employed in an effort to force the county to employ chauffeurs for every one of the fifty-four county automobiles, as the first step toward forming a union of county-employed chauffeurs, to be affiliated with the Teamsters' Union. Supervisor Delorey is in charge of the county automobile service.

"These men will find out early that they will be looking for jobs, if they start anything," is the message of Mr. Delorey sent yesterday to the trouble makers.

Deputy Sheriff Harry Wright was told yesterday by F. H. Cleveland, one of the county chauffeurs who has been active trying to organize the men into a union, that he (Wright) was taking the place of a man in driving a Ford car around town and there would be a stop put to this driving of cars by county officials robbing a poor chauffeur of a job.

ORDERS GIVEN?

Then, according to the story in circulation at the Courthouse, orders were given by the Sheriff's office that there would be no more cars driven by Deputy Sheriffs. Deputy Sheriff Wright said:

"I was told by Cleveland something about my driving a car and keeping a man out of a job. I have not been driving the car much and I guess I shall not drive it any more." Sheriff Cline said:

"We have two seven-passenger cars with chauffeurs, and occasionally when we get short-handed or have an emergency job, we telephone the county garage and one of our men jumps into a Ford and drives it around. I have not given any orders to stop this."

Of the fifty-four cars operated by the county under the direction of William Davidson, chief mechanical engineer, seven are large cars, thirty-one are Fords and the remaining sixteen are five and seven-passenger cars assigned to various outside departments, such as farm work, flood control, etc., some with and some without drivers.

SO MANY JOBS.

The effort of Cleveland and others to form a union or stir up trouble is meeting with opposition, as the fourteen county chauffeurs are now paid from $85 to $100 a month, and under the new budget will receive a $5 a month increase. Two men, driving for the District Attorney and the Sheriff, under all sorts of emergency conditions receive $125 a month and they will not be increased under the new budget.

FRANK J. HART SOUTHERN CALIFORNIA MUSIC COMPANY

332-334 SOUTH BROADWAY, LOS ANGELES.

The Musical Superiority of the

Chickering Piano

combined with the scientific perfection of the Ampico has given the world an instrument of marvelous beauty.

GODOWSKY, Hofmann, Buhlig, Carreno, Ornstein and many other eminent pianists have recorded their interpretations for the Ampico, to the end that the Chickering-Ampico may play for you, in your own home, the exact reproducing of their renditions. The Ampico library of music is wide in its scope, covering every class of music—classic, operatic, ballad, dance and popular-song music, all of which may be purchased at moderate prices.

Convenient Payment Terms Arranged

Liberal allowance given for instruments in exchange. Art Catalog on request. Call or write for it.

"Los Angeles One-Price Piano Store"

"Over the Top."

LOS ANGELES TO BETTER ITS WAR SAVINGS "BIT."

Early Reports Show Many Own Stamps and All are Ready to Buy More.

EARLY indications in the big War Savings drive, which is now on, are that Los Angeles will better its "bit," and so maintain its reputation as a 100 per cent. city, it was stated yesterday.

Pledge cards are beginning to pour into the headquarters of the War Savings Committee, No. 319 Los Angeles Trust and Savings Bank Building, and the work of tabulating them is on in earnest, with a corps of experienced men and women busily engaged in the task, under the supervision of Jay Spence, of the Los Angeles Trust and Savings Bank.

The first 1462 cards tabulated yesterday showed a total of $15,795 already owned in War Savings Stamps. These cards recorded new pledges to purchase stamps in the total sum of $42,746 within the next six months.

An average of $50 to a person was made by the first 600 pledge cards turned in, and Assistant Chairman John T. McBean of the Los Angeles War Savings Committee predicted last night that the first 20,000 cards tabulated will total $1,000,000.

At that rate Los Angeles could not fail to "go over the top" in the raising of her prescribed quota of $15,000,000 on or before June 28, he declared.

One of the first of the societies to go on record as a 100 per cent. organization was Norton Bros. & Norris, which reported War Savings Stamps to the amount of $460 already owned by their employees, and recorded new pledges totaling $3525.

Twenty pledge cards were received yesterday from the City Employees' War Savings Society, showing an aggregate of $1070 in War Savings Stamps, and pledges of $1555. The Metro Picture Corporation reported $890 owned and $3030 in pledges — these figures including only such cards as were turned in and tabulated yesterday.

TO GAIN IMPETUS.

The War Savings campaign promises to take on new and greater impetus today, when plans will be completed for the big drive to be made in the downtown business section of the city, beginning early Monday morning. A "flying squadron" of 300 live-wire agents will cover the district bounded by Hill, Los Angeles, Temple and Tenth streets. A captain will be assigned to each block and under each captain will work a corps of energetic men. The "flying squadron" will start out Monday morning at 9 o'clock sharp and they expect to complete their whirlwind drive by Tuesday evening.

Monday morning, also, the campaign will be livened up by the participation of two, and possibly three massed bands, which will play a lively part during the remainder of the drive. F. A. Groth will direct this feature of the campaign, having already secured the band from the Submarine Base and that from Fort MacArthur. In conjunction the bands a squad of 300 patriotic speakers under the direction of former Judge H. N. Wells, manager of the War Savings Speakers' Bureau, will enter on a vigorous programme, Monday next.

Churches will also do their share, Chairman Flint having asked the cooperation of the clergy of the city in the big campaign.

CHILDREN HELP.

One of the big "boost" affairs planned in behalf of the War Savings campaign is scheduled for this morning, when 1100 War Savings soldiers from the Boyle Intermediate High School will march in column of fours, bearing flags and original banners, boosting the sale of the "Savies." Up to date the children have themselves purchased 12,000 stamps. The procession will start at 9:30 o'clock from the school building at Sixth and Soto, marching north to First street, west to Boyle avenue, south to Fourth street, east to Soto and back to the school.

The Weed in the Garden of Life

As the weed destroys plant life so the disease germ eats away human life.

You protect the life of your flowers by keeping out weeds. You know that one weed soon becomes a dozen. You know that weeds and flowers cannot live together.

Science knows that disease germs are the weeds in the garden of human life. Science sees their ghastly work on the dissecting table. And science points to disinfection as your best weapon against mankind's most malign enemy.

Lysol Disinfectant

annihilates all germ life instantly; big hospitals rely upon it, boards of health and physicians urge its use.

Mixed with water a 50c bottle makes 5 gallons of powerful disinfectant—a 25c bottle makes 2 gallons. Get a bottle today—use it regularly in garbage cans, sinks, drains, and dark, sunless corners—you will then make a better fight against disease than it can make against you.

Lysol is invaluable for personal hygiene.

Lysol Toilet Soap Contains Lysol, and therefore protects the skin from germ infection. It is refreshingly soothing and healing and helpful for improving the skin. Ask your dealer. If he hasn't got it, ask him to order it for you.

Lysol Shaving Cream Contains Lysol, and kills germs on razor and shaving-brush (where germs abound), guards the tiny cuts from infection, and gives the antiseptic shave. If your dealer hasn't got it, ask him to order a supply for you.

OUR SIGN IS OUR BOND

Lehn & Fink New York

Off to Pay for Helping the Kaiser.

Robert Goldstein (right,) "Spirit of '76" producer, Bidding farewell at the door of the County Jail yesterday afternoon to Chief Jailer George Gallagher.

Tribute to Ability.

GARLAND RE-ELECTED AS NATIONAL REALTY CHIEF.

LOS ANGELES won high honors at the eleventh annual convention of the National Association of Real Estate Boards in St. Louis, when, at yesterday's session, William May Garland of this city was elected to succeed himself as president of the association, and Clinton E. Miller, the Los Angeles Realty Board's orator, was awarded the silver cup which annually goes to the delegate making the best five-minute talk on the subject of his own home city.

Mr. Garland was first elected head of the national realty organization last year at Milwaukee. According to reports, he has been the most popular executive the association ever had. As the "war president" of the association, it has fallen to him to represent that organization in its important work at Washington, where the realty body is advising the department heads in their purchases and leases of real estate for army and navy purposes. The Los Angeles man has given most of his attention for several months to his responsibilities as a "dollar-a-year man" at the capital.

Mr. Miller was chosen to represent the Los Angeles Realty Board in the convention speaking contest as a preliminary competition open to members of the board, held in this city a month ago.

THOUSAND STUDENTS GRADUATED IN DAY.

NORMAL, HOLLYWOOD, LINCOLN AND LOS ANGELES SCHOOLS HOLD EXERCISES.

Dispensing with the pomp and ceremony of numerous former graduations, over 1000 students received their diplomas from the Los Angeles State Normal School and from the Hollywood, Los Angeles and Lincoln High Schools yesterday. Because of the war, the commencements were simple affairs. Frocks were in most cases home-made, flowers used in the decorations and worn by the girls were grown in home gardens. And in the majority of cases costly graduation presents were dispensed with.

At the Hollywood High School the exercises were held in the auditorium of the institution, which early in the evening was crowded with spectators. Filing in through the rear of the house the graduates, 225 in number, took their places on the stage, there to hear an address by Dr. Benjamin Ide Wheeler, president of the University of California, on "Patriotism and Its Aims."

The diplomas were conferred by L. K. Chase of the Board of Education, and were received by Lloyd Corrigan, president of the class. G. G. Greenwood awarded a number of honor pins for excellence in debating, and honors in scholarship were conferred, by their election to membership of the Ephebian Society, on Lloyd Corrigan, William Kernan, Esther Lowell, John Mitchell, Marjorie Tracy and Dorothy Ford. The unique feature of the graduation was the awarding, by Col. J. J. Steadman, of diplomas to the graduates who are now in the service of the country.

Dr. Albert Shiels, superintendent of city schools, was the principal speaker at Lincoln High School at the commencement last evening. Nearly seventy students received sheepskins, and two, Adrienne Enright and Jerome Lindquist, were elected Ephebians. D. K. Edwards of the Board of Education awarded the diplomas, and class essays were read by Louise Farnum, Dorothy Saxton and Wesley Cadwalader.

At Los Angeles High School 254 graduated. Dr. R. C. Moore of the Los Angeles State Normal School was the speaker, and Lynn Helm, president of the Board of Education, conferred the diplomas. The class was presented to him by Principal W. S. Heush. The class orations were by Barbara Gorchakoff, Robert N. Norries, Harriet Gormley and George C. Dean. Those elected to the Ephebian Society included Ruth Phillipps, Harriet Gormley, Margaret Ray, Stuart Anderson, Thomas E. Gibbon, Jr., and John Bransby.

The Los Angeles State Normal School graduated the largest class of any in the city, being composed of 500 members. The students, graduates of the general professional, commercial, fine arts, home economics, kindergarten, manual arts, music and physical training schools, had their commencements in the school auditorium in the afternoon. The address was by Dr. Benjamin Ide Wheeler, while the diplomas were presented by Dr. R. C. Moore, the president, and Dean Jesse Millspaugh. Adelaide B. Walton gave two vocal solos and the entire class sang McMillan's "American Consecration Hymn." It was stated that a large percentage of the Normal graduates have already secured positions for the coming year.

Just received a shipment of new up-to-the-minute

Bathing Suits and Caps

which we have placed on sale at the following prices:

Ladies' Wool Bathing Suits in variety of plain colors, at $4.50

Ladies' All-Wool Bathing Suits in stripes and combination of colors, at $5.00

Men's All-Wool Bathing Suits in plain and fancy colors, at $4.00, $3.50 and.... $3.25

Bathing Caps in variety of styles and colors, at $1.50, $1.25, 75c, 50c and..... 25c

Bathing Shoes in variety of styles and colors, at $1.25, $1.00, 75c, 50c and..... 25c

Exclusive

KNIT GOODS SHOP

515 West 6th St.

Adjoining Pacific Mutual Bldg.

BELGIAN SOLDIER, INJURED, HELPS TO CAN THE KAISER!

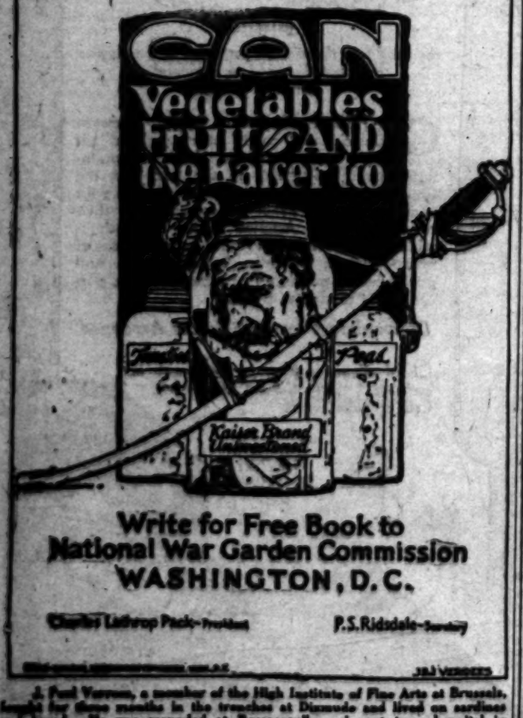

Write for Free Book to National War Garden Commission WASHINGTON, D.C.

Charles Lathrop Pack—President P.S. Ridsdale—Secretary

J. Paul Verren, a member of the High Institute of Fine Arts at Brussels, fought for three months in the trenches at Dixmude and lived on sardines and bread. He was wounded at Remonepelle and sent to a hospital in England. He is now doing cartoons in this country to help whip the Kaiser. The above cartoon he made for the National War Garden Commission at Washington, in order to help in the free distribution among the women of the United States of its book on canning and drying of vegetables and fruits. Write to the Commission for it.

"Spirit of '76."

FRIENDS BETRAY, SAYS GOLDSTEIN.

Film Producer is Bitter at Former Associates.

Says Lawyers Took his Money and then Deserted Him.

Off to Serve Term, Declares He is Innocent.

"I shall serve my sentence like a man, but I wish everybody to know that I am just as good an American as anyone in the country," declared Robert Goldstein, producer of "The Spirit of '76," who was taken north last night to begin a ten-year term on McNeil's Island. He was convicted of Espionage Act violation in connection with the exhibition of this film.

Goldstein declared that he faced prison with perfect equanimity, "knowing myself to be an innocent man." His wife was the only person present and she bid him a good-by with tears in her eyes.

A number of attorneys who represented Goldstein from time to time came in for a severe criticism at his hands for their unsympathetic attitude toward his case after he had paid them liberally. He blamed his former business partners in the film for his downfall, attributing it to their desire to get possession of the film.

NOT PRO-GERMAN.

"Do I consider my sentence unjust? Of course I do," continued Goldstein. "They called me a pro-German in court. I am no more pro-German than I am pro-Arab, and I know nothing of Arabs. This talk of German Consul Bopp being interested in 'The Spirit of '76' is rot.

"I'll tell you what was behind this trouble—personal rancor on the part of my former business associates who wished to secure control of the film. They have plunged the production into the bankruptcy court and filed twenty-six lawsuits against me, which are pending. Now I hear they intend to show 'The Spirit of '76' over the country minus the so-called seditious portions, which consumed nine seconds to run on the screen.

"These former associates of mine now intend to make a fortune with the production that landed me in jail for ten years and a $5000 fine, besides. I wish them better luck than I had. My trial gave them plenty of free advertising, so I expect they will wax rich and forget me up there on McNeil's Island.

WROTE IT HIMSELF.

"This is war time and people get excited easily. I wrote 'The Spirit of '76' myself, spending two years at the task. It was produced under my supervision in Hollywood. I invested nearly all I had in the venture and figured I would get rich on it. But it turned out otherwise, and I am a sadder and wiser man.

"Perhaps after this war shall end, if it does while I am in prison, people will take a calmer view of things and second thoughts may bring about my pardon.

BROKEN FINANCIALLY.

"Wouldn't I have been a fool to act in the interests of Germany in war time I, a San Francisco-born man! They called me a Jew at the trial. My mother was Irish and my father a Jew. I am part Jew, but they played this to the jury, nevertheless.

"I am a broken man now financially. This trial cost me $16,000. I was an easy mark for some attorneys. One attorney to whom I paid a $1000 retainer never appeared at all. I paid another $1000 with which to perfect an appeal for me. He took the money and quietly disappeared. To another I gave $500 to make an appeal and he also failed to draw up the necessary papers, or even to visit me. I gave another attorney $100 to look up the man who received the $2000 and he returned sooner that this man said nothing could be done, there being no grounds on which to base an appeal. To the attorneys who actually defended me in court I paid $7000 in the aggregate. Now I am broke, but philosophical.

"I can forgive everybody but the vultures—my former associates—who divided the spoils between themselves after I was put in jail and unable to protect my interests."

The production of the film appears to have been a sort of hoodoo for all concerned. Attorney Joseph Scott was president of the company for a time and, according to Washington dispatches, this fact figured in his examination by Secretary Lansing after the Army Intelligence Bureau had reported adversely on Mr. Scott's application for a passport to go to Europe for the Knights of Columbus.

SOLDIER BACK FROM FRANCE FOR HEALTH.

CAPT. ARDIS ROBERTSON RECOVERING FROM PNEUMONIA; SOON LEAVES AGAIN.

Capt. Ardis Robertson, son of Mr. and Mrs. M. S. Robertson, of No. 2316 West Tenth street, and believed to be the first Los Angeles soldier returned from France, is at his home here, convalescing from a siege of pneumonia. He expects to receive orders to return to France within a few days.

Capt. Robertson left here early last summer and was a member of the first Officers' Training School at the Presidio. Upon completing the work there he was commissioned as captain, and sent to Camp Lewis, where he was on duty for a time.

Ultimately he was transferred to command of a sanitary train at Fort Sill, Okla., and from there he was sent to Blois, France. Arriving there he was assigned to billeting, but before he took up the work he was stricken with pneumonia, and as soon as he was able to leave the hospital he was sent home.

On the return trip he was in charge of a detachment of American soldiers, including several disabled men and a number who have been distributed among the larger cities of the country to deliver addresses in the interest of war work.

HERE ARE FAIR FOOD PRICES.

Quotations Show What You Should Pay Today for Things to Eat.

The following official quotations on foodstuffs, fixed by the Los Angeles Fair Price Committee of the Food Administration as neither a minimum nor a maximum, but as constituting a fair price for the commodities named, are now in effect:

Potatoes—Fancy locals, 100 pounds, wholesale, $1.65-$1.75; retail, 2-2½ cents per pound; fancy Idaho, wholesale, $1.65-$1.75; retail, 2-2½ cents per pound; fancy Highlands, 100 pounds, wholesale; $1.65-$1.75; retail, 2½ cents per pound.

Onions—Fancy Browns, 100 pounds, wholesale, $1.90-$2.00; retail, 2½-2½ cents per pound.

Flour—First, family, 24½ pounds, wholesale, $1.43; retail, $1.58.

Corn meal—10 pounds, yellow, wholesale, 58 cents; retail, 70 cents; white, wholesale, 66 cents; retail, 73 cents.

Sugar—Granulated, 100-pound sack, wholesale, $7.60; retail, 8 pounds, 18 cents.

Bread—24 ounces, wholesale, 13 cents; retail, 14 cents; 16 ounces, wholesale, 8 cents; retail, 10 cents.

Milk—Wholesale, 12 cents per quart, 6 cents per pint; retail, 13 cents per quart, 7 cents per pint.

Butter—Creamery, extra, 1-pound carton, wholesale, 45-46 cents; retail, 50-51 cents.

Oleomargarine—Best grades, per pound, wholesale, 31-33½ cents; retail, 36-38 cents.

Eggs—Extra selected, dozen, wholesale, 41-42 cents; retail, 44-47 cents; selected, dozen, wholesale, 39-40 cents; retail, 41-43 cents.

FER-MIL-LAC (Cultured Milk)

Makes you War-fit!

A ... all to keep well ... inside the ... and be ... best!

5¢ A Glass! ... and Restaurants

FER-MIL-LAC prevents ... nerve, muscle and clears the brain.

A delicious drink—a wholesome food—best to old and young—you can't drink too much of FER-MIL-LAC.

Delivered daily—phone us. Keep it cold.

Los Angeles Creamery Co. Phones: 10753—Main 7784

Retiring from Business

Ed Knox

214 West 5th St.

Hotel Alexandria Bldg.

Diamonds SELL YOURS FOR CASH

Our offer will surprise you

J. C. Ferguson 320-7 MAAS BLDG.—Cor. 5th & Hill

Boys' Blue Serge Suits And Shepherd Plaids for Summer Wear

The value and quality of both are rare in the present-day market. Military style, too, which strongly appeal to all boys.

The Serges $7.50 to $15

The Plaids $8.50 to $12

Plenty of Other Suits $5 to $

White Flannel Knickers $2.50 to $3.50

Fancy Knickers $1 to $3

Wash Suits $1 to $7.50

Straw Hats $1 to $3.50

Wash Hats 50c to $1.50

Notaseme Hosiery—Guaranteed

Desmond's Spring Near Sixth

Staub's for Shoes

$7.35 Oxford of Black Vici Kid, French heel, bevel edge welt sole. Specially priced at $7.35.

$8.35 Oxford of Havana Brown Kid, White Ivory welt sole, white stitching, leather Cuban heel. Specially priced at $8.35.

636 South Broadway

The kind of shoes you buy at Staub's are the kind you like to wear—sold at the prices you like to pay. We are showing today the finest assortment of Women's Summer Oxfords found anywhere in the city—and this claim holds good in every other department. The store is brimful of wonderful values in fine footwear for men, women and children. When you need shoes come to Staub's—it pays!

Sole Agents for Anatomic Shoes.

Oxford of Velour Calf, welt sole, leather Cuban heel. priced at $6.85.

Oxford of White Nubuck, White Ivory welt sole and tation saddle strap. priced at $6.85.

Staub's

Life's Gentler Side—Society, Music, Song and the Dance—At the Play-houses.

SOCIETY.

IN VIRGINIA WOODS.

...ne Birthday Party.

...ated the birthday anniversary ...Arthur Letts, Mrs. Letts en... ...ed at a dinner party, the ta... ...in floral decorations of ...and yellow flowers being laid ...ests of the Letts mansion ...the dining-room. Covers in... ...places for Mr. and Mrs. Guy ...ton, Mr. and Mrs. W. H. Da... ...and Mrs. Willis Hunt, Mr. ...W. H. Hutchinson, Mr. and ...William Lacy, Mr. and Mrs. ...Houghton, Mr. and Mrs. ...ham, Mr. and Mrs. Arthur ...and Mr. and Mrs. Dan ...

...Reception.

...ll their friends good-by for ...ope, Mrs. J. H. Van Grove ...daughter, Miss Theresa Van ...will entertain a large num... ...friends at a reception this ...at the Van Grove resi... ...1147 South Vermont ave... ...are leaving Thursday for ...Miss Theresa, a 13-year-... ...music student having been ...ght by David Belasco, who ...her come to meet him ...time before. Friends of the ...young girl refer to her as ...Maude Adams.

...Dinner.

...and Mrs. J. Denis was honor... ...a charming luncheon at ...Mrs. Ogilby Wood of Pasa... ...entertained. The affair was ...the Red Cross street in ...which those asked to meet ...guest were Mrs. Le Moyne ...Mrs. Cameron Erskine Thom, ...Mrs. I. Drummond, Mrs. ...Hopkins and Mrs. Dean ...Mrs. Denis has just re... ...from Washington where she ...after Maj. Denis received ...honor and was appointed ...aid board in Washington.

...Luncheon to Give Tea.

...Mrs. Boris Lantzer, M. William ...and Miss Camille de Forest ...French Commission, are giv... ...tea this afternoon in the li... ...at the Hotel Alexandria and ...are among their guests, Mr. ...and L. H. Brunswig, Bishop and ...Joseph H. Johnson, Mr. and ...Roland J. Cannell, Mr. and ...and G. Mott, Mr. and Mrs. ...W. Fossett, Mrs. Grace Mel... ...Mrs. Doris Collins, Miss ...Wilbur, Mr. and Mrs. Wil... ...Dr. and Mrs. William A. ...Cassel and Mrs. Louis ...Mrs. A. C. Billicke, Miss ...

Mrs. Clarence Wright Bean,

One of the members of the Los Angeles Athletic Club Red Cross Auxiliary, which will entertain with tea at the club this afternoon.

Alice Elliott, Mr. and Mrs. Emil Kerhlein, Jr. and several others. Miss Wilbur, is a clever young artist and illustrator, and has just finished designing the post cards for the French Commission in which she has depicted the destitution of the unpensioned soldiers of France. Miss Wilbur and Miss Doris Collins are two of the Patriotic League girls who with Mrs. Grace Melius Thomas have been asked to design the wheel of fortune at the L. N. Brunswig garden fete for the fatherless children of France on July 13. The wheel of fortune will include palmistry, crystal gazing, horoscopes and a real wheel of fortune, all to have an Italian nook as the setting. Following the tea this afternoon there will be a view of the French pictures.

Miss Murphy Weds.

Miss Jessie Isabel Murphy and Mr. Clyde Homer Wheeler were married Tuesday evening by Rev. Dr. Davidson at the residence of the bride's parents, Mr. and Mrs. Isaac B. Murphy, of No. 1327 St. Andrews place.

The rooms were beautifully decorated, looking like gardens. And the bride, who wore a gown of silver lace designed over white chiffon and satin, made a lovely picture as she plighted her troth in a setting of pink roses which were used in lavish profusion about the drawing-room. Her dress was cut short and she wore a short tulle veil, held to her hair with orange blossoms and a band of silver. Her shower bouquet was of bride roses and lilies of the valley. She was unattended, but Lester Wheeler, stationed at the Naval Training Station at the harbor, stood with his brother. Before the ceremony there was a programme of harp music and the couple walked to the altar to the strains of Lohengrin's wedding march, played on the harp. A short reception for the half hundred guests who witnessed the ceremony followed. The couple left on a motor trip to Del Mar, San Diego and Camp Kearny.

By Mrs. Young.

To welcome the girls just home from college, Mrs. Milton K. Young of No. 611 South Kenmore avenue, is entertaining members of the Mills College Club at tea this afternoon. She will have her rooms sweet and gay with pink rose buds and Delphinian Larkspur.

Red Cross Tea.

The Los Angeles Athletic Club will be the scene of a large tea this afternoon to be given by the ladies of the L.A.A.C. Red Cross Auxiliary. The annex will be open to the public, and men as well as women are cordially invited. On the musical programme will be Mr. Charles Henri de la Platte, Mrs. John Litchfield Von Blon and Rev. Joseph Tonello. It will be of interest to know that Miss Bertha Mann and Mr. Richard Dix will be among those taking tea. The proceeds of the affair will be used by the auxiliary for knitting material to further their work. The L.A.A.C. Orchestra will also furnish music during the afternoon.

Personals.

Mrs. Charles H. Sharp, of No. 2027 Wilshire boulevard, and Mrs. James E. Seaver have returned from a three weeks' visit in Kansas City.

Mr. and Mrs. W. D. Woolwine and Mr. and Mrs. Thomas Weeks Banks have gone to Hermosa Beach for the summer.

Mr. and Mrs. Isadore Dockweiler are leaving Washington next Monday on their return to Los Angeles. Mr. Dockweiler was called to the national capital by the government last winter and Mrs. Dockweiler joined him two months ago.

Mr. Walter Jones Trask has returned from Virginia where she went to visit her son, Herrell J. Herrell, who is in the service at a southern camp.

Miss Marion Smith is spending a few weeks with Miss Marion Sproule at the Hotel Virginia in Long Beach. Miss Sproule entertained at luncheon for her on Tuesday.

Mrs. Frank Hicks and Mrs. A. W. Redman have returned from Bolsa Chica where they had a ten-day vacation.

E. W. Hendrick, son of Judge and Mrs. James Wesley Hendrick of No. 1421 South Alvarado street, has returned from West Point on his first furlough. He will be with his parents a month before returning to complete his last year in college.

Mrs. C. W. Clarke, Mrs. M. C. Porter and Mrs. A. M. Buchanan of San Francisco, who were house guests for several weeks of Mrs. C. W. Hinchcliffe, have returned home, making the trip by motor and stopping over in Santa Barbara for a short visit. While here they were recipients of much social attention, among the last affairs given for them being a luncheon by Mrs. O. H. Churchill. Since then Mrs. Churchill and her daughter, Mrs. David McCartney, have gone to Colorado Springs for the summer.

FILM FOLKS SUE.

Two suits for salary were filed against the Universal Film Manufacturing Company yesterday. In one suit Emory Johnson alleged he was engaged at a salary of $100 a week, worked nine weeks and received no salary. In the second suit Mr. Johnson sues as assignee of Ella Hall, who demands $1800 for nine weeks' work at a salary of $200 a week.

WOMEN'S WORK, WOMEN'S CLUBS.

BY ALMA WHITAKER.

The Friday Morning Club.

There are two speakers on the main programme at the Friday Morning Club this morning, and three interesting luncheon guests. Dr. Albert Shiels and Mrs. Frank Gibson will both speak under the general title of "Holding the Home Lines"—the doctor taking the educational side of the question, and Mrs. Gibson that applying directly to Americanization.

The luncheon speakers are Wilton Lackaye from the Orpheum, Arthur Farwell, president of the New York Community Court, and Mary Austin, the writer, who discusses the psychology of public opinion.

The last Red Cross auxiliary entertainment of the club will be given on Tuesday afternoon next at 2:30 p.m. An interpretation of Henry Hadley's American opera "Azora" will be given by Ethel Graham Lynde and Ida Selby.

WAR RELIEF BENEFIT A GREAT SUCCESS.

The big benefit performance given by the Stage Women's War Relief yesterday afternoon at the Mason Operahouse was one of the most successful affairs of the sort ever given in this city, a very big sum being realized from the sale of tickets, programmes and flowers.

Never did Maude Adams appear to better advantage than in the delicious second act of "A Kiss for Cinderella," while the others on the programme, including William Farnum, Leopold Godowsky, Julian Eltinge, Frank Keenan, Bertha Mann, Wilton Lackaye, Marie Dressler, Fannie Ward, Lieut. J. E. Dagger of the Twenty-ninth Battalion, Canadian forces; William De Mille, Enid Bennett, Harry Van Fossen, Nicolai Vorsky, and the others on the bill lived up to their famous reputations in the matter of their offerings.

Frank Keenan had entire charge of the stage, and deserves credit for the manner in which he managed the affair. The flowers and programmes were handled by Misses Juanita Hansen, Dorothy Phillips, Molly Malone and many other of the screen favorites, while a number of young women from Frank Egan's school lent their aid in every possible manner.

Members of the Stage Women's War Relief wish to thank the orchestra, stage employees, attaches of the Mason Operahouse, the press, Mrs. Kate Mason Deming, owner of the theater, and every one else who contributed toward the success of the entertainment.

MEETING OF SCHOOL MUSIC TEACHERS.

The midsummer meeting of the Southern California Public School Music Teachers' Association, which will be held tomorrow at 1 o'clock, will be addressed by several of the most prominent musical educators of America. The list includes Arthur Farwell, the father of community singing in America; Miss Julia Crane, founder of the famous Potsdam Institute of New York; Calvin Cady, who is to lecture at the Clumnock summer school, and Mrs. L. V. Sweesy of the faculty of the University of California. Musical Los Angeles will be represented by Miss Carolyn Alchin and Miss Adelaide Trowbridge of U.S.C. College of Music and Manual Arts String Quartette.

The programme will be preceded by a luncheon at Christopher's. Teachers and their friends are requested to make their reservations with the secretary, not later than Friday.

ELLIS CLUB TO GIVE RED CROSS CONCERT.

Next Sunday afternoon, at Temple Auditorium, the Ellis Club will present one of their superb programmes, the entire proceeds of the ticket sale to go for the benefit of the Red Cross funds.

This organization, which has for so many years been the most popular male singing society of the Southwest, is under the direction of J. B. Poulin. In its personnel are representative citizens from the professional, business, social and civic circles of the city of Los Angeles. Individually, each has participated in the various Liberty Loan, War Savings Stamp drives and given liberally of their time and art on many programmes devoted to raising funds for war purposes.

Last week as a club they presented to the Red Cross three talking machines, 300 records, and two dozen small instruments, guitars, cornets, flutes, harmonicas, etc., a record not equalled by any other singing society in the Southland.

All who recall the exquisite singing of Jeanne Jomelli, the popular French soprano, will welcome the announcement that the club is bringing this distinguished artist here as soloist for this one concert.

ATTACK STREET CAR REROUTING PLAN.

MERCHANTS SAY THAT IT WILL HAVE A BAD EFFECT ON BUSINESS.

A petition, representing about 90 per cent. of the business men north of Seventh street on Broadway and Spring street, was filed with the Public Utilities Commission yesterday, protesting against the proposed rerouting of street cars, on the ground that "it would be a positive detriment, and source of incalculable loss, not only to property owners, but to every merchant north of Seventh street."

The commission announced that it will act upon the request, Monday, and the members indicated that they will probably rescind their former order.

When the commission promulgated the order, effective July 1, it was upon the recommendation of the traffic department. The order provides that Grand avenue cars go north on Spring street, rather than Broadway, and south on Broadway, and that East First street cars be routed north on Spring, instead of Broadway.

More than 200 names were attached to the petition, as many of them being Spring street merchants as Broadway.

PRIMA :: DONNA :: SOPRANO.

Singer of Solo Numbers for Ellis Club.

Mme. Jeanne Jomelli,

To appear at the Red Cross concert which the Ellis Club gives next Sunday at Temple Auditorium.

LETTERS TO "THE TIMES."

[The Times invites strong, clear, bright expressions of opinion on current subjects, timely, pertinent and popular. Brevity should be kept in sight. Always enclosed. Solicitous and personal communications by fake. Failure to attach such letters, the signing of the writer's true name, which will be either published or withheld at the owner's request. Letters offered for publication should be in "parliamentary" language, and are subject to editorial supervision.]

For Italian Prisoners.

LOS ANGELES, June 20.—[To the Editor of The Times:] American-Italians taken prisoner by the Germans receive (as do the British and French) weekly parcels from their country, the United States. But the Italians with the Italian army taken prisoners receive no parcels from here, and are suffering from starvation in German prisons. Cannot the Italians in the United States, Canada, Mexico, the Philippines, Hawaiian Islands, Alaska, Cuba, Porto Rico, in the British possessions of China, Japan, Central and South America, in Spain, Switzerland, Norway, Denmark, Sweden, Holland and in the Italian colonies band together and contribute regularly to a fund to furnish parcels via the Red Cross in Switzerland to Italian prisoners of war in Germany, similar to the parcels received by British and American soldiers who are prisoners?

If each Italain would give regularly what he can to the fund, $1000 a month, $100 a month, $50 or $25 a month, $10, $5 or $1 a month, 50 cents, 25 cents, 10 or even 5 cents a month, it would all help. If 10,000 poor Italians contributed only 5 cents a month apiece, 10,000 5-cent pieces would be considerable money and would provide monthly and regularly for more than one most unfortunate Italian prisoner. I'm not an Italian, nor am I of Latin extraction, but my heart aches for the Italian prisoner from Italy who never receives a parcel, as do our own American-Italian prisoners of war. Won't some Italian start this ball rolling?

MARY CLARK WILSON.

No. 864 Western avenue.

SENTENCED FOR ASSAULT.

Alfonso Escobel, found guilty of making an assault with a deadly weapon, was sentenced to San Quentin, by Judge Craig yesterday for from one to two years.

Jose M. Nunes, for driving an automobile while intoxicated, and Homer Jackson, who pleaded guilty to forgery, were sent to the Preston School of Industry at Ione, during their minority.

HONK AND BLOW, URGES MAYOR.

Autoists and Factory Owners Asked to Take Part in Preparedness Day.

In a proclamation referring to the appeal of the National Defense League to make tomorrow a day of general observance of the spirit of preparedness Mayor Woodman yesterday called on all owners of automobiles and factories to honk their horns and blow their sirens sharp at the hour of 1 p.m.

The Mayor also urges all citizens publicly to manifest their patriotic support of the principle of universal military training by active participation in the military parade scheduled for tomorrow.

FLASHES.

Bits.

A SUMPTUOUS EDIFICE.

CLARA KIMBALL YOUNG WILL BUILD SHOW PLACE.

By Grace Kingsley.

It appears that shortly the kings and queens of old will have nothing on the motion-picture stars when it comes to luxuriousness of housing. Now it's Clara Kimball Young, Select star, who is to have her own picture studio, built in sumptuous style, with gardens, fountains, greenhouses, tennis courts and recreation grounds.

The new studio will be built at Pasadena or in the close vicinity thereof, and will cost a huge sum, according to the announcement of Miss Young's personal representative and business manager, H. A. Rudolph, who leaves today for New York. Heretofore some residents of Pasadena have been somewhat averse to picture companies coming into that classic suburb, but the manner in which the representatives of the Young company presented their case appealed so strongly to the community that at a mass meeting of close on to 200 representative business men, held last Wednesday night, 155 voted for the studio as against only fifteen negativing the proposition.

While the plans of the Young company at present are only tentative, it is certain the studio will be one of the show places of Pasadena. One of the features so far decided on is a theater, to be built in the Gothic style of architecture, and to be furnished with a large pipe organ, a stage and a screen, in order that entertainments may be given to the public there from time to time.

Contrary to the practice of other studios, the Clara Kimball Young studio will have one day during each week when visitors and the public in general will be welcome to visit and inspect the studio.

Miss Young will leave for New York after the finishing of her present picture, but the visit will be only a temporary one, as she has announced she will make Los Angeles her home, her father and mother, Mr. and Mrs. Kimball, having purchased a home here and intending to remain.

Miss Young, who is one of the most popular picture stars in the world, declared herself in a recent interview as desiring to give the world the kind of picture it wants.

"Nevertheless," said Miss Young, "I have a very definite standard of my own in mind, and I mean to try to give the world some idea of that standard whenever the opportunity arises."

Olive Thomas will Leave.

Uncle Sam is finding Jack Pickford's services so valuable, evidently, that he cannot do without them. At any rate, it appears he has been unable to obtain furlough, and now friend wife Olive Thomas is planning a trip East in order to see him, and possibly obtain leave to go to France as an entertainer.

Kenneth Harlan Dons Khaki.

The shortage of handsome young juvenile theatrical men who are responding to the call of their country is beginning really to be felt by the producers. Now it's none other than Kenneth Harlan, one of the most talented and popular screen actors of the day, who has joined the army, and will leave next Sunday either for Camp Kearny or San Pedro, it not being certain yet as to what branch of the service he will be assigned.

Thought He Knew Her.

Little Mary Pickford went into the basement of a Broadway department store the other day to buy a funny little pair of shoes to be worn [illegible]

ing the making of some "slavey" scenes in her present picture. A young boy waited on her, and Miss Pickford records he kept looking and looking at her.

"I've seen you somewhere, haven't I?" asked the boy.

"Maybe," answered Mary, "I've been around here a long time."

"Work in this town?" asked the boy.

"Yes," answered little Mary.

"Ever work in this store," inquired the boy.

"Well—er—not exactly here," answered the star.

"Well, you working girls will find a lot of bargains here," answered the youth, "call again and I think I can get the manager to cut down some of his rates for you."

Eddie Lowe gets Fortune.

Just as if becoming a star on Broadway in New York weren't sufficient importance to be attained by a young man of 27, it now develops that Eddie Lowe, playing the leading role in "The Brat," which comes to the Mason next Sunday night, has fallen heir to a fortune of $50,000. The fortune came to Mr. Lowe through the death of an uncle, which occurred last month in San Diego. The fortune consists principally of residence property and real estate, it is said.

Following the closing of "The Brat" here, Mr. Lowe will at once commence rehearsals of the star role of "The Walk-offs," a new play by Frederic and Fanny Locke Hatton, who are expected here next week.

Jimmie Gleason a Soldier.

Though not at present working at it, James Gleason, who will have one of the principal roles in "Look Pleasant," when that musical comedy opens at the Majestic, is really a first lieutenant in the United States Army. Since appearing at the Morosco here, he has served in Mexico with Pershing's troops, and is now on the reserve officers list, subject to call to service at any time.

Thinks We're too Proper.

Wilton Lackaye, the famous actor, who is this week's sensation at the Orpheum, is looking for a new play for next season, but though he declares he has read a new play every night during the past year, he hasn't found anything suitable as yet.

"By the way," said Mr. Lackaye, "while I love your fair city, don't you think you've been going it rather strong on blue laws? They come and take your salad and everything else to eat away from you at 1 o'clock in the morning, if you chance to be eating in a cafe, food apparently being immoral after 1. And as for drink, I understand you're soon going to be bone dry. 'Bone dry!' doesn't that describe it—especially the 'bone?'"

Mr. Lackaye has a son 16 years of age, who is just rarin' to go to war, but as a substitute Mr. Lackaye has persuaded the lad to study for entrance to Annapolis, which institution he will enter next year if successful.

LEAVE ON THEIR WAY TO FIGHTING FRONT.

RE-ENLISTED VETERAN HEADS BIG SQUAD OF BRITISH RECRUITS.

Twenty-five British recruits, members of the motor traction, cavalry, engineers and infantry corps, left this city yesterday morning for Victoria, B. C. This is the third unit sent from this city within the last ten days, making a total of 150 men. The group of men were in charge of Corp. E. Hargraves, who was wounded in France, received a discharge, recovered and has again enlisted. The next group of Britishers will leave Tuesday.

Sergt. Allen, who is in charge of the British recruiting station in the San Fernando Building, stated yesterday that the need of skilled railway men is great. The wages for this class of men are from $7.10 to $12.10 per day.

Since the recruiting station has been opened in Los Angeles over 2500 men have joined the colors of Great Britain from this city. Many applications are being made daily, as the draft act, which embraces all Britishers from the age of 19 to 45 years, will soon be in operation.

Theaters—Amusements—Entertainments

MASON OPERA HOUSE— Last Four Performances EXTRA MATINEE TODAY
CHARLES FROHMAN PRESENTS
MAUDE ADAMS IN A NEW COMEDY BY J. M. BARRIE
"A KISS FOR CINDERELLA"
MATINEE SATURDAY. PRICES—ALL PERFORMANCES, 50c to $2.
TWO WEEKS BEGINNING SUNDAY, JUNE 23.
SEATS NOW
OLIVER MOROSCO WILL PRESENT
His Greatest Laughing Success THE BRAT By and With Maude Fulton
Morosco's Special War-time Prices: Nights and Sat. Mat., Entire Lower Floor, $1. Bargain 50c Wed. Mat. Extra Mat. 4th of July. Lower Floor, 50c.

KINEMA— Grand at 7th
Kinema
Matinees, 15c, 25c; Loges, 35c. Evenings, 15c-25c-35c; Loges, 50c.
Dr. Kingsley and Orchestra
War News From Front
David Graham Phillips' OLD WIVES FOR NEW
Takes the Four Walls Of Married Life and Part of the Ceiling, Too.
Happy Hooligan Cartoon Comedy
"My Belgia Rose," Baritone Solo.

MOROSCO— World's Greatest Stock Company
MATINEE TOMORROW 2:15—Last Time Sat. Night
Oliver Morosco Presents the Sensational Comedy
"TWO OF US"
By Jack Lait. Prices: Nites, 10c to 75c; Mats, 10c to 50c.
BEGINNING SUNDAY MATINEE, "PERSONALITY." ALL FUN.

WASHINGTON PARK— Pacific Coast League
LOS ANGELES vs. OAKLAND
TWILIGHT GAMES BEGINNING AT 6:30 P. M.
Every Day Except Monday.
Saturday and Sunday Games at 2:30 p.m.
Sunday morning game at Vernon Park, 10:30 a.m.
First Three Rows in Grand Stand Reserved Sundays.

CLUNE'S BROADWAY THEATER—129 S. BROADWAY MAIN 8278
STARTING TODAY JESSE L. LASKY PRESENTS
JACK PICKFORD LOUISE HUFF and LOTTIE PICKFORD
In a superb picturization of the famous stage comedy,
"MILE-A-MINUTE KENDALL"
As swift as the name implies. Its lighting "jazz" gives it the class of a masterpiece. Also Hearst-Pathe News. Shows 11, 12:30, 2, 3:30, 5, 6:30, 8, 9:30.

GARRICK— Broadway at Eighth
"Dakota's Revenge"
A Western Melodrama Starring Bert Lytell.
COM. SUN. "DOUG." FAIRBANKS
And Jewel Carmen in "Manhattan Madness"

RIVIERA— Bdwy. Bet. 8th and 9th
"THE GUILTY MAN"
A Merciless Attack on the Double Standard of Morality Produced by THOMAS H. INCE
COM. SUN. See Gloria Swanson Tempted by the "LURE OF THE CITY"
In the Triangle Melodrama "Station Content"

SYMPHONY— 614-616 S. Broadway
We Pick the Good Ones OUR PRICES 10-20-30c
BRYANT WASHBURN In his latest comedy-drama, "KIDDER AND KO"
And the Harold Lloyd comedy, "SIC 'EM, TOWSER"
Hearst-Pathe News and "Yosemite in Winter"

HIPPODROME
Matinee Pictures 1 to 2:30, Vaudeville 2:30 to 4:30. Night shows 6:30 and 9:00.
JOY FOR THE KIDDIES TINY MAY'S CIRCUS
CHIN CHIN THE ELEPHANT
7—NEW VAUDEVILLE ACTS—7
ALL SEATS MATINEES 10 Cents EVES. 15c

SUPERBA— Broadway at Fifth
"A Soul for Sale" With Dorothy Phillips and Eddie Lyons
Lee Moran in "THE KNOCK-OUT."
Schumann-Heink Songfest in Duch Sunken Gardens.

QUINN'S RIALTO—
ARNOLD DALY IN A WONDERFUL DRAMA.
My Own United States
Shows 11, 12:30, 2, 3:30, 5, 6:30, 8, 9:30. A Dollar Production. Our Prices: 15-20-30c.

BURBANK Family Theater
MATINEE TOMORROW
Only Three More Performances of FERRIS HARTMAN
And 50 Cute, Classy Girls in "MAYOR OF TOKIO"
Com. Sun. Vaudeville and Photoplays. Mats. All Seats, 10c. Nights 25c.

FER-MIL-LAC
(Cultured Milk)

...s you War-fit!
...A ... home and abroad—Uncle Sam wants us all fit to keep well these days. Be ready the doctors and be ready yourself!
FER-MIL-LAC prevents sickness. It builds ... and clears the brain. A delicious drink—a wholesome food—... to old and young—you can't drink too much FER-MIL-LAC.
Delivered daily—pints 5c. Keep it cold.
...les Creamery Co
...Phone: 10703—Main 7724

...inese ... Suits
... Plaids
... Wear
...ue and quality of both are ... the present-day markets. ... style, too, which strongly ...o all boys.
... Serges $7.50 to $15.00
... Plaids $8.50 to $12.50
... of Other Suits $5 to $20
...ite Flannel Knickers $2.50 to $3.50
...ncy Knickers $1 to $8
...sh Suits $1 to $7.50
...raw Hats $1 to $3.50
...sh Hats 50c to $1.50
...eme Hosiery—Guaranteed
Desmond'S
Spring Near Sixth

Diamonds
SELL YOURS FOR CASH
Our offer will interest you.
J. C. Fergusson F3518
200-7 MAAS BLDG.—Cor. 7th & Olive

...for ...es

Oxford of Velour Calf, welt sole, leather Cuban heel. Specially priced at $6.85.

Oxford of White Nubuck, White ivory welt sole and heel, ...tation saddle straps. Specially priced at $6.85.
$6.85
...uts

Broadway at Third
GRAUMANS MILLION DOLLAR THEATRE
CONTINUOUS Performance from 11:15 A. M. to 11:15 P. M. Matinee Every Afternoon. Prices 15c & 25c. Evenings 15c, 25c, 35c
GRAUMAN'S PRESENT THE PARAMOUNT PHOTOPLAY.
SESSUE HAYAKAWA in "THE BRAVEST WAY"
An absolutely interesting theme as exquisite as a spray of wisteria, in which a Japanese gardener treads the bravest way known to man.
Mack Sennett's Rarely Komic Komedy, "TWO TOUGH TENDERFEET."
Symphony Orchestra—Super's Music.
Rose Shimozumi, National Favorite Beautiful Japanese Lyric Soprano

...HEUM— THE BEST OF VAUDEVILLE
...Introducing Aimee, WILTON LACKAYE and Company in "THE FERRET"
...VAN POSSEN, Hall McAllister's Comedian.
JULIE RING & CO., "Divorced."
FOUR MORTONS "Then and Now"
...ANT & ANN NORMAN "Just What I Mean"
COLE, RUSSELL & DAVIS "Yeggs"
MACK & WILLIAMS Dancers
...Symphony Overture Concerto
SHEEHAN & REGAL, Five-foot Fangles
Pathe Exclusive News Views

...LER'S— Direction of Carl Ray
Main at Ninth
WILLIAM RUSSELL in "Hearts or Diamonds"
...Five Other Features, Including Latest War News and Wolfville Stories. Continuous, 11 a.m. to 11 p.m. 10-20-30c.

...AMBRA— 311 SOUTH HILL STREET
Prices 10c-20c-30c. Shows 11, 1, 3, 5, 7, 9.
TOM MIX in his greatest picture "Ace High"
Also "Bulldog Bill" Parsons, Ved-a-Vil Movies and war pictures.

...ACE
NORMA TALMADGE in "Ghosts of Yesterday"
CHARLIE CHAPLIN in "The Hula Hula Dance"

...TAGES VAUDEVILLE— Mats. Daily 2:30 P.M. Nite Shows 7 and 9 P.M.
"OVER THERE"

PUBLISHERS:
THE TIMES-MIRROR COMPANY.
OFFICERS:
HARRY CHANDLER, Pres. and Gen. Mgr.
MARIAN OTIS-CHANDLER, Vice-Pres. and Sec'y.
E. K. PFAFFINGER, Treasurer.
HARRY E. ANDREWS, Managing Editor.
Harry Chandler, Marian Otis-Chandler, E. K. Pfaffinger, Mabel Otis-Booth, Harry E. Andrews, Directors.

Los Angeles Times

EVERY MORNING IN THE YEAR.
Daily and Sunday and the Los Angeles Times Illustrated Magazine. Yearly, $8.00; Monthly, 75 Cents. Postpaid.
DAILY FOUNDED DEC. 4, 1881—37TH YEAR.
Member, Class A, of the Associated Press. Leased wire mileage carried: Day, 19,000; Night, 12,500; words transmitted, 60,000, not including specials.
OFFICE:
New Times Building, First and Broadway.
Branch Office No. 1—619 South Spring Street.
Washington Bureau, 310 Riggs Building.

LOS ANGELES (Loce Ahng-hayl-ais)

Entered as second class matter December 4, 1903, at the Postoffice of Los Angeles, Cal., under the Act of March 3, 1879.

MEMBER OF THE ASSOCIATED PRESS.
The Associated Press is exclusively entitled to the use for republication of all news credited to it or not otherwise credited in this paper and also the local news published herein.

EAT ICE.

There are several items of food with the consumption of which Commissioner Hoover has not interfered—onions, rabbits, whale meat, berries—if you eat them without sugar or cream—and ice. Chew all the ice you want. Our soldiers in France will not miss it.

CALIFORNIA WINS.

The beautiful rose known as "The Los Angeles," first produced in this city three years ago, has been awarded the grand prize in Paris as the best seedling rose in the world. The prize bestowed is called the "Bagatelle medal," but certainly the honor is no mere bagatelle.

READY TO JUMP.

The Austrians, driven by Berlin, are making (it is to be hoped) their last attack against Italy and the Allied forces. They will fall if for no other reason than that they went into battle with a half-hearted and fearful attitude. The Austrians today are typical soldiers of fortune; but by the time the Allies have converted them into soldiers of misfortune the entire population of Austria will be prepared to make a clean jump out of the German trenches of tyranny, even if they do not actually take up arms on the side of the Allies.

NEED THE DOUGH.

Bakers have so many troubles that many of them are going to war to get relief. At any rate many of them are quitting business and their ovens are cold. They declare that they wasted so much in the search for substitutes and subterfuges that their profits are gone before they begin the day's business—even when they charge 15 cents for an eight-ounce loaf. It is hard to produce a bread that will not spoil on their hands, and the roars of some of the dyspeptics on whom they have been practicing can be heard for miles. They are even crustier than the bread.

THE ONE BEST THING.

The Times has said before, and it says again, and it will continue to say, every once in a while, that the very best thing the people of Germany can do for themselves and their children will be to force the Kaiser to step down and out and take passage with his six sons for Patagonia, after having first surrendered, without condition, to the Allies.

Any kind of peace that would leave Wilhelm Hohenzollern in power would perpetuate the hatreds engendered by the war and instigate industrial discriminations that would cripple the commerce and paralyze the industries of Germany for decades.

A GOOD BEGINNING.

The official score for the first week of the fighting by the American troops on the Marne is as follows: Killed and wounded, 780; missing, presumably prisoners, 3; enemy prisoners taken, 926. That is a record of which America may be very proud. It seems almost too good to be true that the Americans should have taken nearly 1000 prisoners in their first week of actual fighting and have left but two of our own in the hands of the enemy. This record takes no account of the German dead—or of the wounded that they were able to carry away. The advanced guard of our Liberty Army has set a high standard for those who come after. Americans cannot be blamed for boasting over a score like that.

INTERN OR INTER.

Col. Roosevelt suggests a method of treating alien enemies and spies that would certainly be effective. The colonel delivered the commencement day oration at the University of Indiana. He said:

"There are not many things I would copy Germany in, but I would adopt her method of treating alien enemies and spies. Let us treat any man aiding in the interests of Germany as Germany would treat men found within her borders working against her interests. We have carried good nature to the limit. From now any man who attacks us or our Allies or stands up for Germany should be interned at once—interned unless his case is serious, if it is serious don't stop to intern him—bury him."

PROHIBITION IN THE PHILIPPINES.

The passage of the national prohibition amendment will cause weeping and wailing and gnashing of teeth in the Philippines. They have among the Moros a native drink called vino. It is made of the milk of the cocoanut. They put this milk out in the sun and let it stand there until it is fermented; then they add raw alcohol to strengthen it and plug tobacco to flavor it. If a white man drinks it, one drink will cause him to steal, two drinks will result in his beating up his mother-in-law and three drinks will make him crazy. The Moro drinks but little of this delightful beverage. He makes it to sell to sailors and roustabouts and other people. Enough can be purchased for 30 cents to make drunk the crew of a small ship. The Moro prizes the right to make and sell this charming beverage as he prizes the right to practice polygamy. There is a Philippine ordinance prohibiting the manufacture and sale of intoxicating drinks, but it does not apply to "those who believe in Christianity." This law has heretofore been a great help to the missionaries; but national prohibition will strike this aid from their grasp.

ROYAL CELEBRATIONS.

No, the times are certainly not normal. In those quaint, old-fashioned antebellum days of four years ago, an event like the silver wedding of their imperial Britannic Majesties, King George and Queen Mary, would have been the occasion of luxurious and historic celebrations throughout the British empire. London would have been crowded with foreign potentates. There would have been royal parades through the big English cities, great international receptions, gala nights at the opera and Merrie England would have done honor to her monarch and his Queen with universal rejoicing.

But now! The twenty-fifth anniversary of the wedding of the King-Emperor and Queen-Empress, which occurs in July, will receive the most modest recognition from a loyal but preoccupied people. The London Times devotes a secluded little paragraph to remarking that a wedding fund for their Majesties has been opened by the Lord Mayor of London, "which will be placed at their disposal for distribution amongst such charities has been opened by the Lord Mayor of will be raised strictly by private subscription—just the courteously conceded privilege of giving away their own wedding present for charitable purposes, that is all the celebration a harassed country at war can spare for the supreme royal potentates of the world today. And even this courtesy is deprecated by their Majesties, who, it must be admitted, have proved the least exacting of monarchs, the most considerate, the most unobtrusive.

On April 26, their Majesties' only daughter, Princess Mary, came of age, yet the occasion was celebrated with a modest little birthday party at Windsor Castle, a quiet little family affair, the chief excitement of which was a present of a pearl necklace sent by brother Edward, Prince of Wales, and few congratulatory telegrams from Cabinet Ministers and city Mayors. Ordinarily this occasion, too, would have been marked by national celebrations and columns of human interest stories about her in the newspapers and magazines. But the details of a bloody war have crowded the royal family to mere paragraphs on the inside pages, and Princess Mary's twenty-first birthday receives scarcely more attention than the social debut of a little Los Angeles maiden. Certainly not so much as the Red Cross wedding of, say, Miss Goldie Bruno.

And in normal times, Princess Mary's matrimonal fate would be receiving effervescent public attention. But for the war, eligible husbands for her young Royal Highness would be frankly discussed; and, who knows, we might even now have been reading that "a marriage has been arranged between the fifth son of His Imperial Majesty, the Emperor of Germany, and the only daughter of their Britannic Majesties of Great Britain, Princess Mary, which will be celebrated at Potsdam on. . . ." Ah, no, her little Royal Highness has been spared that distressful fate for all time.

But this reminds us that, with monarchies tottering on all sides, few eligibles remain for matrimonial alliances either for young Edward, Prince of Wales, or for his sister, Princess Mary. The few neutral monarchies (dubious neutrality at that in some cases) are shy on eligibles of matrimonial age. Their Majesties of Sweden and Norway have been a little modern in this respect, although both their consorts were English princesses. The children of the Spanish monarch are still mere infants, too. Where then can sufficiently distinguished consorts be found for their young Royal Highnesses of Britain? But as this war is being fought for democracy, who knows? Maybe the royal exclusiveness will be democratically modified to meet new conditions. There are already American duchesses, American countesses, American vice-royalties. We should say that there is nothing quite so likely as that the British scions of the royal house of Windsor will look across the Atlantic for their matrimonial fate. It would be a great day, indeed, when the heir to the British throne announced his choice of an American Queen, and a glad day for Princess Mary were an American love marriage to fall to her lot. Why not? Old conventions and traditions have been swept away ruthlessly during the last four years. The world, with all its old snobberies, will never be the same again.

This dream is not far-fetched. Their Britannic Majesties, for all their world empire supremacy, have ever been the most simple-hearted and most democratic of monarchs. So much so, indeed, that they were scarcely haughty enough to please some of their subjects. Their habits and tastes have been domestic and the court circular has been largely a record of their kindly doings, their visits to their poorer subjects, their interests in social service. It has not been in the glittering functions of royal display and magnificence that their Majesties of Britain have shown splendidly. In a general way their lives have accorded with the best traditions of a first-class American family—the type that establishes wholesome families, rears healthy, high-principled children and does its national duty with all its heart as each occasion arises. The British royal children have always been simply dressed, carefully educated, well-trained for their chosen paths of endeavor; and their Majesties have set a standard of wholesome simplicity which has been of incalculable benefit to their country.

The United States would therefore sacrifice no essential of democratic ideals in any international royal alliances. Rather would they prove a bond between the two most democratic nations in the world, and the two great English-speaking empires. There are five British royal princes, one royal princess. It would indeed be a fitting finale to a war for democracy if they were all provided with good American consorts. Then, indeed, there would be some royal international celebrations for history to record with zest.

KITCHIN AND HIS "ZONE" LAW.

That worthy Congressman, Mr. Kitchin, faithful wheel horse for the Democratic party, jammed through the "zone" law on magazines and periodicals, and declared that this increase of postage rate is not a war measure but permanent. The measure is a return to the inequitable and discriminating legislation that existed when the postal system was in its infancy. Lincoln abolished the "zone" law in 1863. And it happens that though magazines, which people read, must pay enormously increased postage, the Congressional Record, containing long and unreadable "speeches" that were never delivered and were written by the press agents of Congressmen eager for re-election, and all sorts of worthless "pub docs" by the ton, will continue to swell the mails and be distributed free.

Stamp, Stamp, Stamp, the Boys are Marching.

RUSSIA STILL AN ALLY?

A series of cables from Louis Edgar Browne, staff correspondent of the Chicago Daily News, has been reprinted by that newspaper in a pamphlet titled "New Russia in the Balance: How Germany's Designs May be Defeated and Russian Democracy Preserved." So long ago as the middle of April Mr. Browne wrote: "There is growing up throughout the country, in every village and every household, the knowledge that peace is impossible and that if Russia is to avoid a return to autocracy, Germany must be beaten."

It is explained that Kerensky fell, not because he was a weak man, but because he did not promise the people what they wanted and because he was harassed by demands from the Allies who refused to back him up. Lenine and Trotsky promised the people what the people wanted, bread and peace. Now it happens that bread is becoming more and more difficult to obtain, first, because the Germans have appropriated all the food they could get their hands on, and next, because in the unsettled condition of the country few have taken the risk to produce. And as for peace, the Russians are realizing that it is only to be obtained by continuing the attitude of the vanquished. Even the dullest peasants feel that exchanging the Czar for the Kaiser was merely jumping from frying pan to fire. The spirit of resentment against Germany is growing far and wide and deep; and Mr. Browne urges upon the Allies that they shall foster this resentment, for, although it may never bring a fully organized Russian army into the field, it will soon cause at least thousands upon thousands to take up arms in a kind of guerrilla warfare that must prove embarrassing and disquieting to Germany.

But already "nearly 200,000 men are now enrolled and old regime officers who have promised to refrain from engaging in politics are in command of this army. The army itself is gradually submitting to discipline, which after the terrible disorders in Russia, is itself a distinct achievement. In the Ukraine 200,000 irregulars with armed peasants and workmen are fighting against the Germans. It was this force that recaptured Odessa."

The present authorities in Russia are afraid of Japan, and say that if she seizes Siberia they will declare war on her.

Mr. Browne believes the Allies should reassure the Russian authorities regarding Japan, and that they should send army officers to help in reorganizing the new revolutionary forces, send oil experts to get a sorely needed supply of oil from the ground, send coal experts, and a commission to assist Russia financially. He would have America in particular take the lead in this work, going at once so far as to establish trade credits.

The present Russian authorities are, he says, willing to keep faith with the Allies, and he gives this encouraging statement of present conditions: "Some Allied co-operation has already been started. Today there are five Allied military missions working that are close in the confidence of Trotzky and other leaders engaged in organizing the new revolutionary army. One hundred American railway operators are traversing Manchuria on their way to help the soviet evacuate munitions from Petrograd to points beyond the Volga and out of reach of the Germans should they again advance. . . . This of itself should be evidence of good faith."

If twilight ball doesn't win, it is good-night with the game.

TAXING THE FARMER.

Great Britain has evolved a novel plan for fixing the income on which farmers shall pay their war tax. In Great Britain not one farmer in fifty owns the land he tills. It is held in great estates and rented to the agriculturists on long-term leases. The new British revenue bill provides that the farmer's income shall be estimated at twice the amount of the annual rental which he pays for his land. There have been some protests against this plan of estimating revenue, but it is generally accepted as the best form that has yet been devised. One great recommendation is that it fixes the income definitely and that there is no opportunity for favoritism; it is the nearest approach yet devised to a direct tax on land. Its impersonal feature is its most marked characteristic.

Irish farmers will escape with a lighter taxation, however, than those of England, Wales and Scotland. The British Parliament solved some years ago the problem of the absentee landlord in Ireland by appointing district land commissions that fix the rental which may be charged for agricultural lands. The owner can reduce the rent but cannot increase it; neither can he select his own tenants. In other parts of Great Britain rental for land has increased as the prices of foodstuffs have advanced; but there have been practically no advances in land rentals in Ireland. The Irish tenant is also permitted to buy the land he tills at a price fixed by the commission. The government becomes the security for the final purchase as the farmer pays for the land in long-term installments.

English and Scotch farmers have tried to take advantage of the opportunities offered for purchasing land in Ireland; but they have learned quickly that "Sinn Fein" is something more than a name. The words mean "for ourselves." When English or Scotch tenants have taken Irish farms they have found that their stock is apt to wander away and not return, that their fences tumble down of their own accord, and that fires frequently break out in their grain fields from spontaneous combustion. While conscription has been threatened it has not yet been put into effect in Ireland. In fact, the long-continued residence of one Richard Croker of Tammany Hall in Ireland has given a Tammany Hall flavor to Irish politics.

IT IS NOT EASY

To apologize,
To begin over,
To be unselfish,
To take advice,
To admit error,
To face a sneer,
To be charitable,
To keep on trying,
To be considerate,
To avoid mistakes,
To endure success,
To keep out of the rut,
To profit by mistakes,
To think and then act,
To forgive and forget,
To make the best of little,
To subdue an unruly temper,
To maintain a high standard,
To shoulder a deserved blame,
To recognize the silver lining—
But it always pays.—[Ohio Educational Monthly.

The Way It Felt.

Dentist: You say this tooth has never been worked on before. That's queer, for I find small flakes of gold on my instrument.

Victim: You have struck my back collar button, I guess.—[Boston Transcript.

OLD LOVES FOR NEW.

BY ALMA WHITAKER.

This is going to be a mean article. It will also express the thoroughly-aroused and catty sentiments of every wife who had the embarrassment of inadvertently taking hubby to see "Old Wives for New" at the Kinema. For that is an exactly and despicably truthful film play—as far as it goes. It is about a sloppy wife, who looks most unlovely in bed in the morning, who overeats and underexercises, who is tortuously messy in her ways and whose hubby, we are led to understand, was therefore entirely justified in seeking fresh fields and pastures new. But there is one incident, not intended to help point the moral, which should bring a measure of comfort to sloppy wives, anyway. For there is a pretty little "lady of pleasure," whose whole life is devoted to keeping herself charming, an expert at gentleman-petting, who is co-equally despised—even as the sloppy wife.

However, this story isn't going to be about wives. It's about husbands. We've heard so much about sloppy wives who are at such small pains to retain hubby's admiration. But that crime is not exclusive to women. The sloppy husband is by no means unknown—that once-devoted lover, slender and romantic, with a nice respect for regular shaves and clean shirts and collars and Chesterfieldian manners—oh, hark ye to some of the Old Wives' Tales anent the rapid degeneration of this admirable lord of creation. He, too, neglects his corsets and cultivates folds and rolls and paunches. He, too, overeats, overdrinks, oversmokes, underwashes—and there is no greater test of wifely adoration than the peculiar odor so poignantly associated with his class. Behold a chic, well-groomed wife—we have them in their thousands—with delicate sensibilities, an artistic eye, a harmonious ear and an efficient nose, bound in the shackles of holy matrimony to the podgy remnants of ill-mannered masculinity that she once called lover! For every fastidious hubby that suffers a revulsion of feeling in the bitter presence of his wife's dirty comb, messy powder rags, soiled and sloppy kimono there are a dozen fastidious wives to shudder at hubby's odorous breath, hubby's sticky, smelly hair, hubby's incredible table manners, hubby's uproarious snores, hubby's astonishing handkerchiefs, his imperfect ablutions and, oh, ye gods in Olympus, his peculiarly-preposterous sense of humor.

A clean, well-mannered, civilized husband is the rarest gift of heaven. If a wife can look thoroughly sloppy and messy in bed in the cruel light of dawn, hubby is no less unlovely. He hasn't so much hair; but what there is is scattered in oily streaks. More often, alas, he hasn't any. Just a shiny blob of hairless skull lies enscohsed on his downy pillow, on which he has quite probably dribbled in his sleep. His fat, self-indulgent jaws flop into saggy wads of wrinkled flesh, red and coarse, or pasty, unhealthy yellow. His possibly-voluptuous lips hang open, showing smoke-discolored teeth and a furry tongue—and issuing stentorian reminiscences of last night's banquet. Oh, picture a refined, hygienically-inclined wife of his bosom gazing down upon him—her lord and master, her owner, her prince, her king. Not yet has she written a biting scenario about him—with close-ups of his illuminating mouth. Nay, nay, she must keep up the traditions of romance; she must uphold the ideals of holy matrimony; she must be faithful, faithful unto death or alimony.

One has only to regard the private quarters of one's bachelor friends to appreciate what can happen to a man freed from a faithful mother's insistence upon hygiene. All of us have been loaned the bachelor's room, gracefully placed at the disposal of his women guests at the party, at some time or another. I've seen dozens of 'em. The combs are always sticky with the grime of ages; the brushes are stiff with prickly hairs; "tidying up" has been effected by bundling everything out of sight under the bed or behind the chairs, and the bathroom is a litter of rubbish, old medicine bottles (how these bachelors do love to dose themselves,) messy-looking shaving tackle, soiled and crumpled ties, slit and buttonless undies—oh, it isn't only the married men who can't get their buttons sewn on, believe me—a frowsy bath gown, tattered and battered, and probably a pair of faded odd pajamas hanging on a hook.

Yes, if there is anything sloppier, grubbier, smellier than a run-down husband it is a passe bachelor. Talk about your curl papers and soiled kimonos, they have positively nothing on the soiled idiosyncracies of masculinity.

And every woman that goes to see "Old Wives for New" comes away wrathfully remembering every one of 'em and comparing notes with all the other women.

But never mind, dear love's young dream. All wives don't get sloppy and neither do all husbands. I am even prepared to believe that there are some hygienic bachelors over 40 years of age. Not many, though.

I told you this was going to be a thoroughly nasty article.

It is.

Dog for Breakfast.

A New York man paid his first visit to the South and found himself one night at the home of a hospitable Kentuckian out some ten miles from Lexington. He slept the sleep of the just and was awakened early the next morning by an old colored man, who asked him if he would like to have breakfast in his room.

"Oh, I don't know," said the New Yorker. "What have you for breakfast this morning?"

"Ain't but one kind of Kaintucky breakfast," the old negro replied with a grin.

"And what might that be?" asked the man.

"Jug of liquor, ar nice steak an' ar dog," came the answer.

"For heaven's sake, what is the dog for?"

"He's to eat de steak," was the ready reply.—[Pittsburgh Chronicle Telegraph.

RIPPLING RHYMES.

SOME SWEET DAY.

Some day we'll see the dawn of peace, some day the noise of war will cease, and swords will gather rust; the men who wield the saber now will march along behind the plow, amid the flies and dust. Some day the man who fought and bled will have a wreath upon his head, and honors by the ton; and we'll admire him as he walks, and say, "He helped to knock the socks from off the hideous Hun." Some day the man who stayed at home and filled the gumbo and the loam, to give the nations wheat, will find we've marked his loyal game, and in our little hall of fame he'll have a parquet seat. Some day the men, and women, too, who helped to see the struggle through, with patriotic zeal will know the joy of duty done; they've helped in all the triumphs won, and, gee, how good they'll feel! Some day the men who growled and groaned when in the war time they were boned to cough up fifty cents will be so lonesome they will swear, and they will weep and rend their hair, and put up loud laments. They'll have acquired a punk renown and they can never live it down in twice a hundred years; their tears will flow in streams and ponds as they clip coupons from their bonds with cheap mail-order shears. The man who fails to loosen up will find there's wormwood in his cup when peace has come again; for him there'll be no cordial hand in any corner of the land where there are loyal men.

WALT MASON.

SILLY SUMMER FURS.

A Woman's Reply to Woman's Critics.

BY JEANNE REDMAN.

A correspondent writes to The Times to suggest that the women of Los Angeles give up the habit of wearing furs on days which register between 80 and 90 degrees of temperature. It is an absurd custom, she quite rightly tells us, and she winds up with the suggestion that we stop it so that the men will not think us silly. All the commonsense in the world is in the idea except for this—that above all things in the world, between men and women, the most undesirable would be for men to be persuaded that women are not silly.

Of course men want women to be silly. It makes men feel like gods. It gives them their sense of superiority and of protectiveness; and it adds to their importance a thousand fold. Woe to them and their fondest illusions if women ever give evidence in denial of their silliness! Men like silly women, just as mothers like the silliness of their children. That mother could endure the presence of a little girl who refuses to play with dolls because it's silly? And what man, save a reformer, ever objected to women's clothes on the grounds that they are silly?

Consider for a moment the women who have the most men at their command. Are they the sensible girls of the flat heels, Ferris whists, Deimel mesh underwear and large pocket handkerchiefs? Or are they the girls of French-heeled pumps, transparent stockings which wear not at all, fabulous hats, intricate and elaborate coiffures, small waists and uncomfortable and "silly" gowns? Nobody can deny the overwhelming amount of evidence in favor of the argument for the sillies. And further, summer furs do not strike all men as being absurd. One of the most astute and dignified men in this city gave a lady a white fox last summer, and grumbled every time she appeared without it. He thought it becoming, as no doubt most white foxes are.

To drop the argument in favor of silly clothes for a moment, one may consider other branches of the same subject and find amazing facts. Men of imagination must, at some time, feel like gods, and, as has been hinted, they do not by nature so far overtop the feminine section of society that they can feel like gods without feminines, aiding them a bit by conscious and deliberate pretense of silliness. I know another astute and dignified business man who twenty years after the following event took place told it to me with a reminiscent tremor of satisfaction. He was, he said, walking along a street in Santa Monica with a girl, and he described to me how, when a collie dog came at them suddenly out of the bushes, the girl shrank up to him and pressed his arm. "It was a pretty movement, and I have remembered her."

Remembered her! Heaven only knows how he kept from marrying her! I must conclude that she would not have him, for it is inconceivable that such tact as she showed goes unrewarded. Especially as she is, and was then, a fearless huntress and used to ride bareback with not one collie but several foxhounds at her heels over the hills of Redwood City—when another type of man was with her. What she did to the latter type I do not know, unless it was to shrink toward them at crucial moments in a play. Silly, but infinitely effective! No, your sensible girl is a wallflower. The girl who goes to bed early, gets up at seven, looks after her little brothers and sisters, wears sensible clothes all the way through, wears glasses to avoid strain on the eyes, is afraid of nothing that there is no logical reason to be afraid of; does not weep at a sad story when she knows it is not true; is temperate as to food and drink, and above all candy; is not unreasonably jealous and is sensibly considerate of the engagements of her suitors, if, by this time she has any; never pouts nor sidles, nor does any of the silly things, which are so inefinably sagacious, is laboring under a heavy handicap. For it is with just these very things that the silly girl brings men to her feet and not only to her feet, but, apprehending a contradiction I hastily add, to marriages. Not eventual marriage, either, but the speediest possible.

The Indiana Democrats have declared for a third term for President Wilson. Thomas Riley Marshall imagines, we suppose, that he will again be the tail end of the national Democratic ticket.

PEN POINTS

BY THE EDITOR

"Beyond the Alps lies Italy.

But there is no need for you and brethren, as you are.

Wearing furs in summer is a sign of insanity in a woman's habit.

How long are the Germans going to die for the sake of a smooth conversation?

Every pro-German of whatever nationality ought to be in an internment camp.

What a slashing comedy one of the Mack Sennett band of George Creel make!

But it is hotter in the shade and there is no ice wagon on your route. So don't worry.

Possibly the Kaiser would pick out a king for Italy, but he is in the picking business.

It is evident that Mr. Bryan does not think the water was so deep when he took his last dive.

This is the longest day of the year, but you will never know it if you have a note in the bank.

With girls employed as elevators, a lot of old fogies will have trouble making both ends meet.

Secretary Lansing has applied for a place in the Peace Conference. He has kept another secret—Ireland.

In the expected contest between the government and the railroad porter we are placing our money on the porter.

There used to be an old Missouri farmer who lost the tail gate of his wagon. He now lives in Kansas and can't find the creek bank.

What a glorious Fourth of July it would be if we could celebrate the liberation of the German people from the yoke of Prussian militarism!

A shortage of hairpins is reported in England. What do they hold in their mouth as a gag when they are combing their hair or putting on a veil?

We never could see the point in the argument of the pessimists that it is going to be hard-pushed when it comes to carry the baby. Isn't that what we have nurses for? Why should he not be put to work?

Another thing that is going to make some folks feel that times are getting harder, is the fact that the Kaiser has been thrust on us by the war. The Kaiser is responsible for that.

If the draft age is finally fixed at 18 or more, it will accomplish what many folks who have been worrying over the fact that under the present law they were prevented from getting to the front.

Nobody seems to be paying much attention to the exclusive dispatch from Berlin to the effect that the Kaiser has been ordered by his physicians to take a rest. Maybe he has been playing too much golf or tennis.

Harold Bell Wright has been engaged by Thomas Lee Woodruff to write a novel. Mr. Wright is in the class of novelists in Southern California who is good-night, gone, with Jeremiah Healy.

Special lectures are to be delivered at Cambridge, Eng., about the United States. They are bound to be interested in us over there, but we are partial to the U.S.A. and would like a different way.

The late Gen. Wood was a great soldier. If he had lived a little sooner he might have known something about war of savagery and might have secured some pointers from the Kaiser.

Will some one please kindly please indicate the whereabouts of Edward Mandell House? Ever since he has not contributed a single series of articles explaining the inwardness of the press as to its patriotic qualities. That was the last publication of us concerning which we have any information. Since then we have read columns explaining our own patriotism.

The brave Italians are fighting along the Piave River on the Venetian Plain that is the classic battleground of literature the world over. Not far away near Browning's Asolo Shelley wrote the last poem he ever wrote, "Adonais," in his pen—"Asolando." It was in the streets of Asolo that Eleanor Duse passed, from her childhood to the Duse House singing at the age of 4 songs that, all unconsciously, aroused and moved the world to hand to fight the battle of liberty. It is historic ground.

THE VISION BEAUTIFUL.
(A Song of the Springtime.)

I saw with eyes of faith
with fear
Upon the horizon of the
sky;
And all the earth
charnel-house,
Filled with the dead
who soon must die.

I heard with mortal ears
blest song
At all the crashing
and din—
For screeching
universe,
And all was
and sin.

Then was I
God.
Seeing all things
see.
Hearing all things
hear—
And lo, all
money!

JAMES H.

GIVEN DAMAGES.

A jury in Judge McCormick's court yesterday returned a verdict for $225 in favor of Frederick Sey... for injuries received when he was struck by an automobile owned by A. L. Phillips and driven by the latter's son on the San Fernando...

IT WAS SOME SLAP.

An alleged playful slap given ... Clark, a cement contractor, by Fred Klapperstick, an acquaintance, resulted in a fractured ... a suit brought by Mr. Klapperstick for $5000 damages as the result of his injury. Yesterday Justice ... awarded Mr. Klapperstick $150 damages. The slap was given in the rear room of a saloon at Fifth and San Pedro streets on March 30 last.

—in beautiful with the fra... best construct... gain at this p... than $5000. ... has an interio... home. Interi... Architecture i... bath, etc. D... One of the m... pane windows ... for less. Al... open to the ... Huntington P... south and get ... fare)—or driv... east to Long B... blocks to Wal... son at tract o... Edwards, 205... 4th and Spring... Main 9123.

PEN POINTS.

BY THE STAFF.

"Beyond the Alps" still Italy.

But there is no such thing and brethren, as "near" ice.

Wearing furs in summer is not sign of insanity in a woman; it habit.

How long are the German going to die for the sake of a smooth conversation?

Every pro-German of whatever tionality ought to be in an ment camp.

What a slashing comedy of the Mack Sennett brand George Creel make!

But it is hotter in the and there is no ice wagon route. So don't worry.

Possibly the Kaiser would pick out a king for Ireland is in the picking business.

It is evident that Hindenburg not think the water was so when he took his last dive.

This is the longest day year, but you will never know you have a note in the bank

With girls employed in the elevators, a lot of old fellows have trouble making their have.

Secretary Lansing has for a place in the St. Patrick His has kept another snake Ireland.

In the expected contest the government and the porter we are placing our the porter.

There used to be an old farmer who lost the end his wagon. He now has a can't find the crank handle.

What a glorious Fourth it would be if we could the liberation of the Germa from the yoke of Prussian

A shortage of hairpins is in England. What do the hold in their mouth as when they are combing their putting on a veil?

We never could see the the argument of the man to be hen-pecked when he to carry the baby. Isn't it Why should he not be proud job?

Another thing that will some folks fight Germany harder, is the fact that has been thrust on us by the war. The Kaiser must for that.

If the draft age is fixed at or more, it will accommodate folks who have been beating fact that under the present they were prevented from the front.

Nobody seems to be the exclusive dispatch that college or other has won the collegiate tennis championship Maine. We have other things think about.

Harold Bell Wright has for Thomas Lee Woolwine. wine is to get the votes of novelists in Southern Cal is good-night, nurse, with Jeremiah Heney.

Special lectures are to be Cambridge, Eng., about the States. They are becoming seated in us over there. partial to the U.S.A. in a different way.

The late Gen. Weyler soon. If he had lived until he might have known what war of savagery meant. have secured some valuable ors from the Kaiser.

Will some one in the please indicate the location of Edward Mandell House? he has not survived that series of articles going the of the press as to his qualities. That was so fication of an overheated tion that it is puzzling why any newspaper would columns exploiting such

The brave Italians are along the Piave River, in vision Plain that is sacred of literature the world over. near Browning's Asolo, wrote the last poem that came his pen—"Asolando." It was the streets of Asolo that his passed, from her chamber hillside to the Bishop's House singing as she went songs that, all unknown to scoured and nerved the hand to fight the battles of It is historic ground.

THE VISION BEATIFIC.

(A Song of the Afterwhile.)

I saw with eyes of flesh—and with fear
Upon the horrors of the sky;
And all the earth seemed one charnel-house,
Filled with the dead and dying who soon must die.

I heard with mortal ears, and bled long
At all the crashing discord and din—
For screeching demons ruled the universe,
And all was conflict, tumult and sin.

Then was I lifted to the realm of God.
Seeing all things as only God can see,
Hearing all things as only God can hear—
And lo, all life was light and harmony!

JAMES M. WARNER.

BEER IS NOT SHIP AID.

Board Member Here Replies to Colby.

Prohibition is Help to Efficiency.

Men Laying Off in "Rum-Soaked City."

...ns to Differ.

...ormed from actual con... with the men in the shipyards, ... Newport News to Los Angeles, ... of the Great Lakes, that ef... will be increased 20 per ... by prohibition for the period ... war," was the answer made ... by Dr. J. Havergal Shep... of the national service section ... United States Shipping ..., Emergency Fleet Corpora... to the statement of Bainbridge ... of the board to the Senate ... saying that prohibition ... interfere with building ships. ... Shepard, who, with Corp. F. ... Grant, Canadian expedition... ..., is making a tour of the ... visiting the workers to ... them of the jobs and tell... them that to lay down their ... strikes today in a shipyard ... our soldiers in the back. ... Shepard feels strongly on the ... of prohibition in shipyards.

... per cent. of the shipyards ... United States are in prohibi... ... Mr. Colby's statement ... on the men in those ... said a manager of a ship... ... a wet city, show me his ... as long ago, and he told me; ... pay 10 to 90 per cent. ... more than two years ago ... one-third less efficiency.' ... the president of a ship... ... company in a rum-soaked ... Pacific Coast say to me: ... 'I am banishing beer last Sun... ... will be paid double time. ... per cent. of our men did not ... on Monday and 25 per cent. ... Tuesday, and on ... 15 per cent. were out. ... 'What shall we do?' I said ... 'Shut the saloons.' ... unfortunate that a ... Colby's supposed stand... ... should make a state... ... kind. When we rid our ... of the Berlin brewer of St. ... Milwaukee and Cincinnati, as ... German kultur, we shall ... a long way in making ... safe for the world."

IT WAS SOME SLAP.

... playful slap given by ..., a cement contractor, ... Fitzpatrick, an acquaint... ... resulted in a fractured arm ... brought by Mr. Klapper... ... damages as the re... injury. Yesterday Judge ... awarded Mr. Klapper... ... damages. The slap was ... the rear room of a saloon ... San Pedro streets.

GIVEN DAMAGES.

... Judge McCormick's ... returned a verdict ... favor of Frederick Seyd... ... received when he ... an automobile owned ... Phillips and driven by the ... on the San Fernando

Daylight Robbery Nets Large Sum.

Bandits got in from Main ave.
Bandits ran out to Broadway
Bandits ran out to Broadway
Bandits ran out to Broadway

Business Page: Money, Stocks and Bonds—Grain—Mines—Financial Market Abroad

Stocks and Bonds.

SHARES DULL TO FINAL HOUR, THEN END STRONG.

Sudden Call for Steel Makes the Closing Active, Mostly at Maximums.

[BY A. P. NIGHT WIRE.]

NEW YORK, June 20.—All recent records for dullness and contracted operations were broken by today's stock market until the final hour, when the general list developed pronounced strength on an urgent demand for United States Steel at 106⅝, a net gain of 2 1-4 points.

Prior to that period important stocks were most often obscured by the spasmodic activity of specialties under professional propulsion. Tobaccos, sugars, fertilisers and so-called food issues featured the listless dealings of the forenoon and intermediate session. Gains of two to four points in United Cigars, Sumatra and Tobacco Products were offset by an extreme recession of four points in General Cigars, which was largely retrieved later.

Royal Dutch Oil, which recently made a sensational advance, registered a decline of six points on a single sale, or sixteen points in two days. Brooklyn Transit reflected the rigorous terms imposed by the War Finance Board in coming to its assistance, and other utilities were restrained, presumably by like considerations.

United States Steel's belated advance was accompanied by one to three-point gains in allied shares, especially Bethlehem, Crucible and Lackawanna steels, Republic Iron, Pressed Steel Car and Baldwin Locomotive.

Investment rails were included in the upswing, with shippings, metals, notably the active coppers, and numerous miscellaneous issues, the market closing active and mostly at maximums. Sales, 435,000 shares.

Further ease was shown by the money market, call loans falling to 3 per cent., with increased offerings of short-time funds.

Bond dealings were again irregular, Liberty issues holding steady in the main. Total sales, par value, aggregated $6,875,000.

Old United States bonds were unchanged on call.

[EXCLUSIVE DISPATCH.]

COMPARISON OF SALES.

NEW YORK, June 20.—Following is comparison of today's stock and bond sales:

COMPARISON OF BOND SALES.

Total sales, June 20, 1918	$ 7,114,000
Same day of week last year	4,700,000
From January 1 to date	697,880,000
Same period in 1917	641,847,000

COMPARISON OF STOCK SALES.

Total sales, June 20, 1918	435,900 shares
Same day of week last year	257,900 shares
From January 1 to date	71,000,200 shares
Same period in 1917	66,500,345 shares

NEW YORK, June 20.—Mercantile paper, four months, 5 per cent.; 6 per cent. for sterling, sixty-day bills, 4.72⅞; commercial, sixty-day bills on banks, 4.72; commercial, sixty-day bills, 4.71⅞; cables, 4.75 5-16; cables, 4.76 7-16. Bar silver, 90½. Mexican dollars, 77. Government bonds steady; railroad bonds irregular. Time loans steady; sixty days, 5¼@5½; ninety days, 5¼@5½; six months, 5¼@5½. Call money easy; high, 3; low, 2; ruling rate, 3; closing bid, 2½; offered at 3; last loan, 3.

STOCK QUOTATIONS IN NEW YORK.

[Furnished by Logan & Bryan, Members New York and Boston Stock Exchanges, Van Nuys Bldg., Los Angeles.]

NEW YORK, June 20.—Following are the closing prices, sales, and high and low quotations today:

Stks.	Stock—	High.	Low.	Close.	Net chg.
100	Alaska	7½	7½	7½	
200	Alaska	7½	7½	7½	
1,400	Allis Chalmers	34½	34	34½	+½
100	Allis Chal. pfd	91	91	91	
100	Allied Chem.	62	62	62	
100	Am. Agricultural Chem.	82	82	82	
100	Am. Beet Sugar	69	69	69	
100	Am. Can	43½	43½	43½	
100	Am. Can pfd	104	104	104	
100	Am. Car & Fdy.	97½	97½	97½	
100	Am. Cotton Oil	49½	49½	49½	
	Am. Ice Sec.				
	Am. Int. Corp.				
	Am. Linseed				
100	Am. Locomotive	67½	67½	67½	
100	Am. Smelting	87½	87½	87½	
100	Am. S. & R.	114½	114½	114½	
100	Am. Sugar	114½	114½	114½	
100	Am. Tel. & Tel.	97½	97½	97½	
1,100	Am. Tobacco	91½	91½	91½	
	Am. Tobacco pfd				
100	Am. Woolen	69	69	69	
100	Anaconda	39½	39½	39½	
100	Atchison	87½	87½	87½	
100	Atlantic Coast Line	84½	84½	84½	
100	Baldwin Loco.	69½	69½	69½	
100	Baltimore & Ohio	47½	47½	47½	
100	Bethlehem Steel B	69½	69½	69½	
100	Brooklyn Rapid Transit	19½	19½	19½	
100	California Petroleum	19½	19½	19½	
100	Canadian Pacific	134½	134½	134½	
100	Central Leather	89½	89½	89½	
100	Central Leather pfd	107½	107½	107½	
100	Chesapeake & Ohio	57½	57½	57½	
100	Chicago & Northwestern	94½	94½	94½	
100	Chicago, Mil. & St. P.	57½	57½	57½	
100	Chicago, R. I. & P.	27½	27½	27½	
100	Chicago, R. I. & P. pfd	47½	47½	47½	
100	Colorado Fuel & Iron	36½	36½	36½	
100	Colorado & Southern	43½	43½	43½	
100	Corn Products	39½	39½	39½	
100	Crucible Steel	72½	72½	72½	
100	Cuba Cane Sugar	39½	39½	39½	
100	Cuba Cane Sugar pfd	97½	97½	97½	
100	Cuba Cane Sugar rights	½	½	½	
100	Delaware & Hudson	134½	134½	134½	
100	Delaware, Lack. & West.	184½	184½	184½	
100	Denver & Rio Grande	19½	19½	19½	
100	Denver & Rio Grande pfd	43½	43½	43½	
100	Distillers Securities	39½	39½	39½	
100	Erie	19½	19½	19½	
100	Erie 1st pfd	31½	31½	31½	
100	Erie 2d pfd	24½	24½	24½	
100	Erie General Lien	49½	49½	49½	
100	Erie Prior Lien	49½	49½	49½	
100	Erie Prior Lien pfd	74½	74½	74½	
100	Erie Pennsylvania	37½	37½	37½	
100	Erie-Pennsylvania pfd	57½	57½	57½	
100	General Electric	147½	147½	147½	
100	General Motors	147½	147½	147½	
100	General Motors pfd	97½	97½	97½	
100	Great Northern pfd	84½	84½	84½	
100	Great Northern Ore	39½	39½	39½	
100	Illinois Central	104½	104½	104½	
100	Inspiration Copper	59½	59½	59½	
100	Int. Harvester	104½	104½	104½	
100	Int. Harvester pfd	104½	104½	104½	
100	Int. Mercantile Marine	39½	39½	39½	
100	Int. Mercantile Marine pfd	104½	104½	104½	
100	Int. Nickel	39½	39½	39½	
100	Int. Paper	39½	39½	39½	
100	Int. Paper pfd	104½	104½	104½	
100	Int. Petroleum	39½	39½	39½	
100	Kansas City Southern	39½	39½	39½	
100	Kansas City Southern pfd	104½	104½	104½	
100	Lackawanna Steel	39½	39½	39½	
100	Lehigh Valley	39½	39½	39½	
100	Louisville & Nashville	39½	39½	39½	
100	Maxwell Motor	39½	39½	39½	
100	Maxwell Motor pfd	104½	104½	104½	
100	Miami Copper	39½	39½	39½	
100	Missouri Pacific	39½	39½	39½	
100	Missouri Pacific pfd	104½	104½	104½	
100	National Lead	39½	39½	39½	
100	National Lead pfd	104½	104½	104½	
100	New York Central	39½	39½	39½	
100	New York Central Deb. 6s	104½	104½	104½	
100	New York Central Conv. Deb. 6s	104½	104½	104½	
100	N. Y., N. H. & Hart.	39½	39½	39½	
100	New Orleans Texas & Mexico	39½	39½	39½	
100	Norfolk & Western	39½	39½	39½	
100	Northern Pacific	39½	39½	39½	
100	Pacific Gas & Electric	39½	39½	39½	
100	Pacific Mail	39½	39½	39½	
100	Pennsylvania	39½	39½	39½	
100	Pittsburgh Coal	39½	39½	39½	
100	Pittsburgh Coal pfd	104½	104½	104½	
100	Pressed Steel Car	39½	39½	39½	
100	Pullman	39½	39½	39½	
100	Ray Con.	39½	39½	39½	
100	Reading	39½	39½	39½	
100	Republic I. & S.	39½	39½	39½	
100	Republic I. & S. pfd	104½	104½	104½	
100	Rock Island	39½	39½	39½	
100	Rock Island pfd	104½	104½	104½	
100	Royal Dutch	39½	39½	39½	
100	Ry. Steel Springs	39½	39½	39½	
100	Sinclair Oil	39½	39½	39½	
100	Southern Pacific	39½	39½	39½	
100	Southern Railway	39½	39½	39½	
100	Southern Railway pfd	104½	104½	104½	
100	Studebaker	39½	39½	39½	
100	Tennessee Copper	39½	39½	39½	
100	Texas Company	39½	39½	39½	
100	Texas & Pacific	39½	39½	39½	
100	Third Ave. Ry.	39½	39½	39½	
100	Tobacco Products	39½	39½	39½	
100	Toledo, St. L. & W.	39½	39½	39½	
100	Toledo, St. L. & W. pfd	104½	104½	104½	
100	Union Pacific	39½	39½	39½	
100	Union Pacific pfd	104½	104½	104½	
100	United Cigar Stores	39½	39½	39½	
100	United Fruit	39½	39½	39½	
100	U. S. Cast Iron Pipe	39½	39½	39½	
100	U. S. Cast Iron Pipe pfd	104½	104½	104½	
100	U. S. Industrial Alcohol	39½	39½	39½	
100	U. S. Rubber	39½	39½	39½	
100	U. S. Rubber 1st pfd	104½	104½	104½	
100	U. S. Rubber 2d pfd	104½	104½	104½	
100	U. S. Steel	39½	39½	39½	
100	U. S. Steel pfd	104½	104½	104½	
100	Va.-Car. Chem.	39½	39½	39½	
100	Va.-Car. Chem. pfd	104½	104½	104½	
100	Va. Coal & Coke	39½	39½	39½	
100	Wabash	39½	39½	39½	
100	Wabash pfd	39½	39½	39½	
100	Wabash Pfd. B	39½	39½	39½	
100	Western Union	39½	39½	39½	
100	Westinghouse	39½	39½	39½	
100	Westinghouse pfd	104½	104½	104½	
100	Wheeling & L. E.	39½	39½	39½	
100	Wheeling & L. E. pfd	104½	104½	104½	
100	White Motor	39½	39½	39½	
100	Willys-Overland	39½	39½	39½	
100	Willys-Overland pfd	104½	104½	104½	
100	Wilson & Co.	39½	39½	39½	
100	Wilson & Co. pfd	104½	104½	104½	
100	Woolworth	39½	39½	39½	
100	Worthington	39½	39½	39½	
100	Worthington pfd	104½	104½	104½	
100	Yellow Cab	39½	39½	39½	
100	Yellow Cab pfd	104½	104½	104½	
100	Yellow Truck	39½	39½	39½	
100	Yellow Truck pfd	104½	104½	104½	
100	Youngstown Sheet & T.	39½	39½	39½	
100	Youngstown Sheet & T. pfd	104½	104½	104½	
100	Zinc	39½	39½	39½	

STOCKS AND BONDS IN SAN FRANCISCO.

[BY A. P. NIGHT WIRE.]

SAN FRANCISCO, June 20.—Following are today's quotations and sales on the San Francisco Stock and Bond Exchange:

Name—	Bid.	Asked.
Liberty Loan 3½s	99¼	99½
Associated Oil Co. 1st 4s, 1932	90¼	90½
Cal. Gas & Elec. Corp. & Ref. 5s	91½	91¾
Cal. Gas & Elec. Unif. & Ref. Mtg. 5s		
City Elec. Co. 1st Mtg. 5s, 1937		
Pac. Gas & Elec. Gen. & Ref. 5s	90¼	90½
Pac. Light & Power Co. 1st Mtg. 5s, 1942		
Pac. Tel. & Tel. 1st Mtg. 5s, 1937	99¼	99½
Pac. Tel. & Tel. Coll. Tr. 5s, 1937		
Pac. Tel. & Tel. pfd	99	
Pac. Tel. & Tel. com.	70	
Pac. Gas & Elec. com.	70	
Pac. Light & Power com.	71	
Pac. Light & Power pfd	84½	85½
Pac. Power & Light 1st 5s, 1942	90½	91½
Pac. Power & Light pfd	99	
Pac. Power & Light com.	99	
Pac. Gas & Elec. 1st Con. 4s, 1943	84½	85½
Pac. Gas & Elec. Co. 1st Con. 5s, 1942	90½	91½
Pac. Gas & Elec. Co. com.	70	
Pac. Gas & Elec. Co. pfd

Market Abroad.

PIONEER HOUSE
E. F. HUTTON & CO.
MEMBERS
New York Stock Exchange
New York Cotton Exchange
Chicago Board of Trade
115 West 6th Street
Home Phone 10550; Sunset, Main 8170
Hotel Alexandria
Home Phone 27510; Sunset, Main 8170
Pasadena—Hotel Maryland
Tel. Fair Oaks 49
Through Wires to Chicago and New York without relay.

United Eastern Tom Reed Gold Ore
Our staff mining man is now making a personal inspection of the underground workings of these mining companies.
Market Bulletin 81
issued June 24th, sent free upon request, will contain his analysis of conditions in these properties.
Prompt and Efficient Service.
A. W. COOTE
Stock and Bond Broker
Member L. A. Stock Exchange
304 I. W. Hellman Building
Tel. 60151. Main 811.

Market Values
—of well selected Street bonds are consistently maintained.
Because: (1) The Street Improvement Bond is a lien ahead of mortgages, etc., upon property having an assessed valuation generally in excess of the amount of the bonds; (2) The interest and principal payments are met out of taxes levied and collected by the treasurers of bonding districts; (3) These bonds are income tax exempt; (4) They are readily negotiable for loans; (5) They are a "public" security tested and proven during 15 years. They yield from 6 to 8 per cent, and are always available.
ELLIOTT & HORNE CO.
Mezzanine Floor
Main 7256 Home 10288
Citizens Nat. Bank Bldg.

7% First Mortgages
We have on hand, and offer for sale a number of small mortgages on improved property, ranging in amounts from $100 to $1000, earning interest at 7% per annum. I have personally investigated all these properties and recommend the loans.
LAWRENCE B. BURCK,
336 S. Hill St.
Home 10085 Main 8

WINDSOR SQUARE
Wilshire's choicest residence property. Priced, terms and building already done. Sales frontage on Irving Blvd. now $65.00 per front foot.
R. A. ROWAN & CO.,
400 Title Insurance Bldg.

Cash paid for all issues of LIBERTY BONDS upon presentation.
A. H. WOOLLACOTT,
Member Los Angeles and San Francisco Stock Exchanges.
321-323 I. W. Hellman Building.

LIBERTY BONDS
All Issues
Bought or Sold
At daily Stock Exchange quotations. Cash paid at once.
E. H. SCHIER & COMPANY
BROKERS
Members Los Angeles Stock Exchange
124 West Fourth St. Main 8151

...RT RATE DISCREPANCY.

(Continued from First Page.)

...discrepancies probably ...admitted that an injus... ...been done to Pomona, ...remarked, "the Pomona ...fare will be lowered ...one-trip fare raised, ac... ...my present plan, and I ...this would offset the ...

...was given that the Po... as well as the Redondo ...will be carefully consid... ...State Railroad Commis... ...opinion regarding the ...increase in rates is ren...

...CENT FARES.

...position submitted by the ...Electric Company contem... ...existing rates to 7 cents ...passenger rides a distance ...than five and one-half ...the station. This will ...the local fare on red cars ...where passengers ride be... ...Normandie avenue on the ...Junction lines; beyond Syca... ...on the Menlo Park line; ...Belmont Grove and Elder ...The limits on the Slauson ...line have been extended to ...avenue, beyond which a ...cannot ride on a 5-cent ...

...Hawthorne to El Segundo. ...fare of three and one-half ...to fare has been 20 cents ...10 cents round trip. The ...would reduce it to 15 and ...There will be no change ...fare on the Vineyard ...the El Sereno line the 5-... ...will extend to Harriman ...and a 10-cent fare will reach ...El Sereno and Sierra Vista ...Pomona, the Nadeau run ...a 5-cent fare, but the new ...will make it 10 cents one way ...cents round trip. Beyond ...avenue and Hollywood ...the new rate would be 7 ...beyond Sycamore Grove ...Highland Park and Garvanza ...5-cent rate would apply. ...Electric officials testified ...distinction between the Po... ...Santa Ana rates resulted ...fact that rates were fixed ...old lines and that in es... ...new lines the rates were ...the company thought they ...get, while no attempt was ...the rates which were con... ...low.

...by thirty city attor... ...neighboring towns at... ...hearing yesterday. The ...upon again this forenoon ...clock and protests against ...rates will be enter... Yesterday General Pas... Smith stated that the ...increase in rates does not ...sum of more than 20 per ...per line; that such an in... ...would bring in approximate... ...per year net revenue in ...to the present net revenue. ...would cause a falling off ...per cent, in the amount of ...

...outside of Los Angeles ...wants to increase local ...1 to 5 cents.

In Rooming-house.

...AITER KILLS WOMAN, THEN SLAYS HIMSELF.

...APPARENTLY crazed by drink, ...George L. Crow, 36 years old, ...waiter, shot and killed Mrs. ..., 34 years old, during a ...spat, gaining in a rooming-... No. 840 South Grand ave... ...then turned the weapon up... ...and fired a bullet through ...heart. The bodies of the ...were found lying across the ...in the room. They were taken ...police of Ivy H. Overholtzer. ...leaves a mother, Mrs. M. B. ..., of No. 41 South Tenth street, ...Lake; a brother, Frank ..., of the Salt Lake police de... ...and two sisters in Venice, ...names are not known to the ...

...story of the shooting, so far ...known, was told Detectives ...Lees last night by Wesley ...roommate of the dead man. ...about 9:40 o'clock last eve... ...went to the room he shared ...Crow, and finding the door ...locked to be admitted. He ...refused to wait, and later he ...heard the woman scream and then ...heard three shots, followed by a fourth. The police were notified and found the man and woman dead.

Mrs. Simmons was shot through the left wrist, the right breast and through the heart. The only indication that Crow intended to kill himself was contained in a short note, which he had addressed to his room-mate, Phipps. The note read: "Ship my clothes to my mother in Salt Lake City." According to Phipps, Mrs. Simmons was employed as head floorwoman in a taddlery on South Los Angeles street.

A brother of the dead man, Raymond F. Crow, a United States Marine, was killed in France on April 28. From information secured by the police, a cousin of the dead man was also killed a short time ago in action at the front.

The parents of the dead woman, Mr. and Mrs. Charles Roth, are living at the Occidental Hotel. They were located late last night by Ivy H. Overholtzer, and notified of the death of their daughter. The little 10-year-old son, Charles, of Mrs. Simmons, was left by himself in her apartments at No. 1423 Mitchell place.

"Bear" In Mind
CERVA
The World's Best Beverage
Try the good taste today.
Let the whole family try it.
See how you will all like that good taste of Cerva.
It is pure—nutritious—and non-intoxicating.
A very remarkable soft drink.
At grocers', at druggists', etc. —in fact at all places where good drinks are sold.

Every United Profit Sharing Coupon (2 coupons—each denomination, 20) are packed in every case. Exchangeable for valuable premiums.
LEMP Manufacturers ST. LOUIS
Los Angeles Ice and Cold Storage Co.,
Distributors for So. Cal.
Automatic 10053; Manual, Main 8191.

Over "Hyeah" One Can Purchase Refreshments in Uniform. . . . . By BUD FISHER.

[Copyright, 1918, by H. C. Fisher, Trade Mark Reg. U. S. Pat. Off.]

WOMAN FACES LOSS OF HOME.

(Continued from First Page.)

with it after he gets the quitclaim deed?" was asked.

"It is like this," replied Mr. Schlegel. "The property would probably be bid in for $50 or $100 and he would hold a judgment still against Mrs. Lloyd for several hundred dollars. He might then proceed against the store on Vermont avenue."

"As a matter of fact the store belongs to one of the boys and the money lender could not touch it, although he could hold the deficiency judgment over her head as a threat as long as she is in business."

Attorney Schlegel has volunteered his services without cost to her. Developments not yet revealed may follow some of the investigations which he has been making in regard to the financial transactions on which the trust deed is based.

WHAT IS NEEDED.

California is one of the very few States in the Union where it is possible for money lenders to entangle the dependents of soldiers at the front. If there were an anti-usury bill on the State statutes the rates of interest would be so regulated that little chattel mortgages could not climb from hundreds to thousands and swallow up houses, lots and a business in less than three years.

It is possible that a number of persons may drop down to the entrance of the Haas Building about 11 o'clock this morning to observe how the sale progresses. Attorney Schlegel says he will be there to warn all prospective purchasers that they are purchasing at their financial peril. Mrs. Lloyd may also be present.

The county records show that the property owned by Mrs. Lloyd on Boyle Heights is covered by a first mortgage for $1700, plus the trust deed held by the wife of Mr. Seccombe.

AUDITOR'S OFFICE IS CRITICISED.

COUNCILMAN SAYS CITY HALL IS GOOD PLACE TO START CLEANING HOUSE.

Councilman Conrad last night at a meeting of the Committee of the Whole declared that if it is the intention of the Council to retrench materially during the coming fiscal year, it should begin by "cleaning house" within the City Hall. He said the City Auditor's office would be a good place to start because "it is the most extravagant office of the city government."

Mr. Conrad said the Auditor's office spent $37,500 last year for salaries and so far as he has been able to learn it has accomplished nothing. He suggested that the force be cut down 50 per cent. and added that if such action is taken, the city will get along just as well as it has in the past.

Assistant Auditor McQuiston replied to the charge. He said those employed in the office are required by the charter. In answer to this Mr. Conrad said the Auditor could hire twice as many men and stay within the law. He said they could be kept busy, too, but they would get no better results than are obtained now. The Council refused to act upon Mr. Conrad's suggestions.

Mayor Woodman met with the Council and will continue doing so until the budget is completed.

HURT AS AUTO TURNS.

Inglewood Man May Die as Result of Injuries—Blinding Lights Blamed.

The blinding lights of an approaching automobile may be responsible for the death of Frank Cole, 68 years old, of Inglewood, who was probably fatally injured last night when the delivery truck in which he was riding, overturned. Cole was in a light truck of the Crescent Creamery Company, driven by Daniel Downey. The truck was traveling at a fair rate of speed and in front of St. Mary's Academy another automobile from the opposite direction swung into the road. The second machine was equipped with blinding lights and also was speeding, it is asserted.

Downey, who was driving the delivery automobile, turned off the paved highway and his machine struck a bump and turned turtle. Cole received fractures of several ribs, severe concussion and nervous shock. Because of his age he may not live, according to Police Surgeon Houghton.

GETS COMMISSION.

Word has been received here from the War Department that Howard D. Allen, former manual training teacher of this city, was, on May 13, appointed first lieutenant of the aviation section, S.O.R.C. Lieut. Allen graduated from the ground school at Austin, Tex., with the highest record in his class and was sent direct to France to complete his training.

WILL JOIN THE ARMY.

Frank R. Miller, well known in the local moving-picture industry, will leave next Monday for the East to join the colors. It is probable he will be placed in the limited service branch, as he was physically disqualified when the war began. Mr. Miller was formerly connected with the local recruiting office for the California Bears.

LOSES EYE IN FIGHT.

Angelo Spanecio, 17 years old, of No. 1354 Channing street, lost his left eye last night while fighting with another youth about a bicycle. According to the police the other boy, whose name is unknown to the officers, cut Spanecio with a razor, slashing the eye. The lad was taken to the Receiving Hospital, but as there are no instruments there for eye operators he was immediately transferred to the County Hospital. The quarrel occured at Ninth and Lawrence streets.

CANTWELL RELIEVED AT HARBOR STATION.

[EXCLUSIVE DISPATCH.]

LOS ANGELES HARBOR, June 20.—Capt. John C. Cantwell, commandant at the naval reserve training station, has been transferred to other duties. He has been succeeded by Commander Guy P. Whitlock, U.S.N. Capt. Cantwell was commander of the coast guard steamer McCulloch at the time it was rammed and sunk by the steamer Governor. He was awaiting orders here following the wreck when the naval training station was established and made its executive officer, later being promoted to commandant. No reason was given at the station for his transfer, but it was stated that he had been assigned to more active sea duty.

MIDGETS WILL TAKE PART IN PARADE.

PREPAREDNESS PROGRAMME TOMORROW WILL BE INTERESTING EVENT.

Dashing riders from Midgetland and a cavalcade of prancing horses hardly bigger than toy ponies will figure in the preparedness military parade tomorrow afternoon. They will be in miniature what the soldiers and sailors of Uncle Sam are on a large scale, every one of them a real little fighter, some of them not higher than two feet, but altogether military in bearing and discipline. The troupe will participate through the courtesy of L. Singer and the management of Pantages. Elephants, deers, a wild boar, several goats, a monkey and other domesticated animals belonging to the Singer establishment also will play their parts in the little military drama to be staged by the midgets.

Special arrangements have been made by the police and the street car companies in anticipation of large crowds that will turn out to see the parade, and later go to Bovard Field to witness the three-hour programme of war games. Director-General James F. Rogan, who is managing the event for the National Defense League, yesterday stated that the military tournament and games of war at the field will be a revelation to the civilian population of Los Angeles.

Gov. Stephens and officers from the army and navy will be on the reviewing stand. Six military bands will furnish the martial airs to accompany some of the "stunts" of the boys from the Submarine Base and Naval Training Station.

ALL REGISTERED NOW.

Three Female Members of German's Family Follow Suit of Four Males.

The Julius Sousa family yesterday made a 100 per cent. registration mark, when the three female members of the household appeared at the Central Station and registered as German alien enemies.

Mrs. Minnie Sousa and her two daughters, Rosa, 15 years old, and Katherine, 17 years old, were the ones who were registered in compliance with the Presidential proclamation. At the time of the male registration of German alien enemies, Julius Sousa, and three sons, George 23 years old, Herbert, 20 years old, and Henry 14 years, registered with the police.

According to the officers who registered the members of the Sousa family, they all are actively engaged in patriotic work and have declared themselves to be strongly in sympathy with the Allies.

NO TROUBLE AT PLANT.

Report of Discrimination by Swift and Company in this city Denied by Assistant Manager.

An Associated Press despatch from Washington yesterday stating that complaints that Swift & Co., packers, were discriminating against union employees at their Los Angeles branch had caused the Department of Labor to order an investigation by Capt. Charles T. Connell, Federal mediator, were met by Capt. Connell with the statement that no charges of discrimination here had been presented to him.

T. J. Lalor, assistant manager for Swift & Co. in this city, stated that no complaints by any of the employees had been brought to the notice of the officials. He said that the company had declined to grant an eight-hour day here, as Federal Arbitrator Altschuler, in the recent wage and hours hearing at Chicago, had specifically exempted packing-house branches from the eight-hour provision. No slaughtering is done at the local Swift plant, Mr. Lalor said.

CARL JAHNKE CALLED.

Carl Jahnke, manager of Jahnke's Tavern, has been called in the draft, and will leave for Camp Kearny next Monday. There are now eight stars in the Jahnke's Tavern service flag.

Schools and Colleges

SPECIAL MILITARY INSTRUCTION
July 1--Sep. 1
The San Diego Army and Navy Academy offers regular academic work in its annual summer session and a special military course under its commandant, Col. J. M. T. Partello, U.S.A.
This summer session will be a happy combination of work and play with all the enjoyment of salt water sports. The charge is $100 for the entire session. Address CAPT. THOS. A. DAVIS, Pacific Beach, California.

HOLLMAN Business Colleges
Fifth Floor, Realty Board Bldg., F5522. 631 S. Spring st. Bdwy. 2560.

Schools and Colleges

CUMNOCK SCHOOL SUMMER SESSION
Registration taken for complete course through June 24th.
School of Expression—All Departments open.
Junior School—Children's courses in Nature Study, Art, French, Interpretive Dancing, etc.
CALVIN B. CADY'S MUSIC—EDUCATION NORMAL.
Open Lecture June 24th.

LE COLLEGE SWISSE
PENSIONNAT POUR JEUNES GENS
507 West Adams St., Los Angeles. Telephone 23164.

WESTLAKE SCHOOL FOR BOYS
Day School for 12 Boys. Summer terms begins June 19. For information, Phone Wil. 414, Geo. H. Gardner, Head Master.

URBAN MILITARY ACADEMY
"The Military School With the Home Life." Edward C. Burnett, Head Master, 800 South Alvarado Street. Tel 52647.

GIRLS' COLLEGIATE SCHOOL,
S.E. Corner Adams and Hoover Sts. Miss Parsons and Miss Denman, Principals. Summer session in all departments. June seventeenth to August first. Academic, secretarial, domestic science, music and art courses. Special attention given in domestic science department to study of war menus and materials and how to best conserve and use them.

PASADENA ARMY AND NAVY ACADEMY (lower school of San Diego Army and Navy Academy.) Located at Pasadena, in beautiful site formerly owned by Annandale Country Club. Most elegantly equipped boarding school in the West. Day students admitted. Visitors welcome. C. M. WOOD, Headmaster. Phone 30491 and Fair Oaks 880.

Los Angeles Military Academy
Huntington Drive. For boys of good family and coming well recommended. Summer sessions June 15, Sept. 26. Mountain and Beach camps. Tutoring for those who wish. Call, write or Phone 51411. Walter J. Bailey, A.M., Principal.

EGAN SCHOOL
Little Theater Bldg., 1321 So. Figueroa St. Home Phone 50878.
Not only a school for drama, but a school for general culture. MUSIC, DANCING, DRAMA in all their branches. Patronized by Oliver Morosco, John Cort and many others.

$10 WATCHES MONTGOMERY BROS., Jewelers 4th and Broadway

—not even a sacrifice to SAVE THE WHEAT
when there is no shortage of Toasted Corn Flakes as delicious and nourishing as—
Washington CRISPS
(NEW PROCESS)
THE PERFECT TOASTED CORN FLAKES
NATURE-CURED white corn—whole grains of it—flaked and toasted to a crispy nicety. A ready-cooked Breakfast that every member of the Family will thoroughly enjoy.
Try CRISPS with Strawberries or Peaches or Bananas—Delicious!

To Red Cross Workers "Safe-Tea First"
YOU will appreciate the advantage of serving a refreshing cup of tea at four o'clock, to help the great cause along. It will enable you to accomplish more work than ever without fatigue.
Ridgways INDIA—CEYLON Tea
FOUR CUPS FOR A CENT

Save Food, Save Time, Save Money

Buy at Markets Where Quality and Prices are Right.

ANHEUSER-BUSCH Coast Bottling
Old Lager Beer

—a bottled beer of delightful flavor, carefully prepared and fully aged, expressly for home use.

Old Lager is an example of how good a beer really can be—that is the reason it is becoming so popular at table.

Try some—have a case sent out to the house.

PRICES—DELIVERED:

Per 1 dozen large bottles, $2.65. Per 1 dozen small bottles, $1.70.
Less 50c per doz. rebate for large empties returned and 35c per doz. for small.
For sale by all wholesale and family liquor stores.
Telephone East 225; Home 31311.

VIRGINIA DARE WINE
The Drink of Sociability

The Light Wine

The old wine at the old price. From 1836 to 1918 Virginia Dare wine has been made the same: from the luscious golden grapes of old Virginia.

It is as pure as golden sunshine, rare in bouquet, glorious in flavor, rich in health giving quality; a wine for refreshment and hospitality.

Makes the finest highball you ever tasted.

Write for the full booklet: "The Art of Hospitality." Ask for Virginia Dare at cafe, bar and wine dealer.

MULLER SALES COMPANY
WHOLESALE DISTRIBUTORS
36 California Street San Francisco
Telephone Sutter 205

Claret!
50c 1/2 Gallon
An easy, inexpensive way to solve the thirst problem. A cool, refreshing drink. Fine for Punches, Lemonades, etc., etc.

CORDIALS
Apricot
Creme de Menthe
Creme de Cocoa
$1.50 Large Bottle FREE DELIVERY Pico 3294—61233

BEER All Local Brands $1.50 doz. (Bottles 50c)
The Sonoma Wine Company 551 So. Main St. Pico 3294 F. 1233
STORE OPEN 7 a.m. to 6 p.m.
New Phones Pico 3294 61233

YOUNG'S MARKET COMPANY
U. S. Food Administration License G14534

MEAT PRICES

Have declined. This is most noticeable on pot roast, chopped steak and all the cheaper cuts. The best beef costs us 6 cents per pound more than the poorest. It carries more food value, it makes good gravy, has less bone. Can be had at about the same price.

THESE ARE REGULAR EVERYDAY PRICES

Chopped Steak	18c	Pot Roasts	18c
Beef Liver, as wanted	15c	Oxtails	12½c
Boiling Beef	17c	HENS	32c

POTATOES Old Stock for Baking 11 lbs., 25c
The Victory Food Extra Fancy New Stock 13 lbs., 25c

LIBERTY FISH PRICES MADE DAILY SUBJECT TO CATCH
638 Broadway 212-216 S. Spring
425 Gladys 325 W. Fifth (No Potatoes Here)

ESTABLISHED 41 YEARS
Ralphs GROCERY CO. SELLS FOR LESS

Dr. Price's Flavoring Extracts, Vanilla or Lemon, per 2-oz. bottle 27c

At the Five Stores where your Money is given Elasticity.
111-21 So. Spring St. 651-53 So. Spring St. Pasadena Ave. at Ave. 26. Pico St. at Normandie Ave. Vermont Ave. at 52th Place.
Free Delivery Order Depts. To Culver City, Inglewood, Huntington Park, Alhambra, South Pasadena, Glendale, Tropico, Hollywood and City, of 50-cent orders.
—South and West Los Angeles—West 6260 or 27061.
—East and North Los Angeles—East 2250 or 60383.
United States Food Administration License Number G-13574.

THE ROTOGRAVURE SECTION

of the Sunday Times is where you find them all, the brave Los Angeles boys of the Liberty Army who are on their way to do battle in the cause of freedom. There are splendid pictures of the boys you know, real photographs of them at their work in camp.

Just Right Day or Night Drink
Bartlett Water
129-131 N. Main St.
Established 1886.

ORDER BEACH GAMES OF CHANCE CLOSED.

PREACHERS PROTEST SELLING OF THRIFT STAMPS BY PADDLE WHEEL.

Following protests made by members of the Southern California Preachers' Association against the selling of Thrift Stamps by the use of the paddle game at Venice, Santa Monica, Redondo and other beach resorts, Capt. J. D. Hunter of the District Attorney's office yesterday visited Santa Monica and Venice and ordered Chiefs of Police Ferguson and Raymond to see that all games of chance are closed immediately. Neither official would state last night just what action was contemplated.

In answer to the ministers' protest, Dan Daniels, president of the Venice War Savings Association, sent a letter to the ministers comprising the committee, in which he defended the method used in disposing of the stamps to help win the war.

In his letter he stated that since the plan has been started, Thrift Stamps to the value of $7600 have been sold at the paddle-game booth, and continued that it had been run on purely patriotic motives, every cent of the money being used in purchasing the stamps.

MITCHELL CONFIRMED.

Alexander Mitchell of the local Land Office, received a wire from Washington yesterday, notifying him that the Senate had confirmed his reappointment. He has just completed a term of four years in his present capacity as Land Office head, and has been in the government service seventeen years.

Has Honor.

FIRER OF FIRST SHOT TO SPEAK.

Corporal of American Gun Crew on Visit Here.

Will Help Launch Campaign for Women's Hospitals.

Banquet for Workers is to Start Big Drive.

The campaign of the American Women's Hospital to raise a fund of $50,000 for its remarkable work behind the battle lines in France will be launched tonight.

The occasion for introducing the programme of this organization to Los Angeles will be a banquet at the Alexandria. Leading men and women of the city will be present and ministers of the city, of all denominations, will speak.

Two features, however, are of outstanding interest. One will be the story of Frank Dewar, a Los Angeles boy, who saw service at Vimy Ridge, Ypres and Messines. With Dewar when he enlisted in 1915, in the Canadian Expeditionary Force, were eleven other young men of this city. Nine of that group were killed in action and are buried in France. Another lost a leg in a recent battle and is now on his way home.

Dewar himself was twice wounded, once through the thigh; soon afterward his other leg was shattered by shrapnel. He was in the hands of Red Cross nurses within ten minutes and receiving emergency treatment. The army surgeons wanted to amputate his leg, but Dewar objected so strenuously that he saved his limb and now is walking on it, although with a limp. He tells his story simply, but with a realism that is said to be thrilling.

The other unusual feature is a companion piece to the narrative of Dewar. Corp. De Varila, the American soldier who fired the first shot at the Huns after the United States entered the war, has just reached Los Angeles and will tell how he planted that opening shot in a German trench.

De Varila is a red-headed husky fellow who tells a good story. To make it the final thing in realism he will relate his interesting reminiscences from a replica of the trench from which he sent the initial shot singing across No Man's Land into the midst of the enemy's redoubt.

The list of speakers includes Bishop John J. Cantwell, Rabbi Hecht, Rev. Charles Edward Locke, Baker P. Lee, Dr. J. Whitcomb Brougher, Rev. Herbert B. Smith, Dr. Welpton, national secretary of the American Women's Hospitals, who is now en route here from Chicago, Judge Paul J. McCormick, Frank Keenan, character actor, and Michael J. Shannon, who will be toastmaster.

The American Women's Hospital supplements the work of the Red Cross and is indorsed by that body as well as by Surgeon-General Gorgas of the United States Army, the Los Angeles County Medical Association, War Donations Board of Los Angeles, County Council of Defense and Merchants' and Manufacturers' Association.

SUES AD EXPERT.

Wife Asks Separate Maintenance from Heir to a Large San Diego Fortune.

Mrs. Mary P. Ingle, whose husband, Heber J. Ingle, is an heir of the $200,000 estate of Heber Ingle of San Diego, filed suit for separate maintenance yesterday, asking alimony of $125 a month. She states that her husband earns $5000 a year as special advertising man and receives an income of $3500 a year from the estate.

The Ingles were married in New York October 29, 1906, and Mr. Ingle is alleged to have deserted his wife December 13, 1914. Mr. Ingle gave her for her support, she says, $35 a week from December 13, 1914, until February, 1916, when he fell behind and is now in arrears of $175.

SUN-DIAL MEMORIAL.

Friends of Astronomer's Late Wife Pay Her Tribute at First Unitarian Church.

As a memorial to Mrs. Ella J. Knight, wife of William H. Knight, astronomical writer, who died recently, a sundial was unveiled yesterday at the First Unitarian Church, No. 925 South Flower street. The ceremony, which was presided over by Mrs. Stella Knight Ruess, a daughter of the deceased, took place at 2:30 in the presence of a considerable gathering of friends.

Addresses to the memory of Mrs. Knight were made by Rev. E. Stanton Hodgin, rector of the church, Prof. B. R. Baumgardt, and by Mrs. Katherine Inglis. Music was furnished by Miss Harriet Keese, Mrs. Eleanor Crandall and Mrs. Ruth Berry.

As the plate bearing the inscription, "We all are children of Light" was uncovered, the friends planted fleur de lis and ivy at the base of the pedestal. Sprigs of rosemary from Mrs. Knight's garden were distributed for planting as tokens of remembrance.

DO NOT FLIRT WITH SOLDIERS.

At Least not if You're Married; One Wife Does and is Divorced.

Because she is alleged to have flirted with sailors on the street and in moving-picture theaters, Josephine Y. Brown was named defendant in a divorce suit by La Verne W. Brown of Pasadena, who enters the military service next Sunday. Yesterday, in Judge Avery's court, Mr. Brown was granted a decree of divorce. Mrs. Brown did not fight the case. The couple's child and the household furniture were given to the husband.

Corporal de Varila.

SCOTTISH RITE TO GIVE PROGRAMME.

SEVENTH ANNIVERSARY OF ORCHESTRA WILL BE OBSERVED TONIGHT.

The seventh anniversary of the organization of the Scottish Rite Orchestra will be observed at the Scottish Rite Cathedral, No. 929 South Hope street, this evening. An attractive programme has been prepared and Harold Proctor, lyric tenor, will be the vocal soloist of the evening. He will be accompanied by Will Garroway at the piano. Mr. Proctor will sing "When the Boys Come Home," by Oley Speaks, and "Friend o' Mine," by Wilfred Sanderson. Mrs. Irving J. Mitchell, whistling soloist, will be accompanied by Miss Esther M. Rhoades, harpist, with 'cello obbligato by George Cole. Mrs. Mitchell's numbers will be "At the Brook," by Boisdeffre, and "To Spring," by Gounod. Miss Frances Berkowitz will render a violin solo, "Gypsy Airs," by Sarasate.

The orchestra will play the march "Preparedness," by Diero; "Barber of Seville," by Rossini; "At Dawning," by Cadman, with cornet solo by Carl L. Buratti, and the "Star and Stripes," by Sousa, under the baton of Benjamin Laitsky, conductor. A dance will close the entertainment.

CONFIRM PEARSON ON CIVIL SERVICE BODY.

COUNCIL RATIFIES MAYOR'S APPOINTMENT IN SPITE OF AGITATORS.

Mayor Woodman and a majority of the members of the City Council yesterday defied the protests of labor union agitators, Dr. John R. Haynes and other "municipal disturbers," when Benjamin F. Pearson, general superintendent of the Southern California Edison Company, was made a member of the Civil Service Commission. He assumes the position formerly held by Louis M. Cole.

Several weeks ago a majority of the members voted against confirmation of Mr. Pearson's appointment. Upon the return of Councilman Cleaveland from the East the Mayor found that he would vote for Mr. Pearson and yesterday morning six members assured the chief executive that they would suspend the rules and confirm the appointment.

Councilmen Criswell, representative of the labor unions, Mallard and Reeves vigorously opposed confirmation. Each of them, however, admitted that Mr. Pearson's general reputation is excellent.

TO ALL WOMEN WHO ARE ILL

This Woman Recommends Lydia E. Pinkham's Vegetable Compound—Her Personal Experience.

McLean, Neb.—"I want to recommend Lydia E. Pinkham's Vegetable Compound to all women who suffer from any functional disturbance, as it has done me more good than all the doctor's medicine. Since taking it I have a fine healthy baby girl and have gained in health and strength. My husband and I both praise your medicine to all suffering women."—Mrs. JOHN KOPPELMANN, R. No. 1, McLean, Nebraska

This famous root and herb remedy, Lydia E. Pinkham's Vegetable Compound, has been restoring women of America to health for more than forty years and it will well pay any woman who suffers from displacements, inflammation, ulceration, irregularities, backache, headaches, nervousness or "the blues" to give this successful remedy a trial.

For special suggestions in regard to your ailment write Lydia E. Pinkham Medicine Co., Lynn, Mass. The result of its long experience is at your service.

Hamburger's
ESTABLISHED 1881
Home 10063— —PHONES— —Sunset 5000

Now's the Time for OUTING TOGS

The Mountains—The Beaches—The Country—Are Calling You

—When you hear that call of the great outdoors, you must be ready with the proper garments.

—On that hiking trip, fishing, or hunting, or camping you'll feel more comfortable if you're wearing khaki or corduroy—surely you'll be dressed in garments made for service.

—Hamburger's Women's Outing Wear Section has supplied many women with the proper clothes, and is ready to help you.

—THE KHAKI GARMENTS — English riding suits, $10.75; outing suits with breeches, $10.75; Yorktown skirts, $2.19 and $2.95; breeches, $2.39 and $3.25.

—THE CORDUROY GARMENTS — English riding suits, $14.98 and $16.50; Outing suit with Yorktown skirt, $11.75; Yorktown skirt, $4.95; riding breeches, $4.95.

(Hamburger's—Basement Store—Today)

WE CURE
Piles, Fistula
And All Rectal Diseases
Without an Operation

For twenty-five years we have been curing diseases of the lower bowel. During that time our experience has enabled us to perfect a method that is superior to others. We cure without pain, and patients are not confined in bed and seldom lose a moment from their business.

Los Angeles, Cal., ——

Drs. WHITE AND WAINWRIGHT:

Dear Sirs—While you have not asked me for a testimonial, you will give a short one from me space, should you see fit, in your pamphlet. Also that these few lines may be read by some one of the many friends and former customers in the Mississippi Valley Territory) or in the Inland Empire (Spokane Territory.) I was for I had inward piles for thirty-five years and for the last ten a So much so for the last three years, I have had no time to attend to anything else. I hope that none of my friends that may chance to read this will so foolishly procrastinate in taking treatment as I did, for the pain of becoming completely cured in my case amounted to no more than the pulling of a small tooth. Had I a business to attend to, I would not have lost three days' time. Doctors White and Wainwright are "master mechanics" in the treatment of piles. Not for $1000 would I part with mine back. I thank you. Yours Truly, J. W. HELM.

Formerly St. Louis Hardware Salesman.

SEND FOR OUR FREE BOOKLET

Drs. C. H. White and C. C. Wainwright, Successors to

Dr. C. H. White Rectal Specialists 102 W. Third St., cor. Broadway (Old Citizens' Bank Bldg.)

Clean Out the Garrets

The public can help reduce commodity prices by saving paper.

Waste paper of all kinds is the raw material of large manufactories.

Everyone should make an effort to collect and dispose of every available pound of waste paper.

Sell Your Waste Paper

The Only One!

The Only Rotogravure Newspaper Printed West of the Rocky Mountains Installed by "The Times"

ALL KINDS OF JOB PRINTING
By the TIMES-MIRROR Printing and Binding House
Orders Delivered

THE ROTOGRAVURE SECTION

of the Sunday Times is a genuine work of art. What a dainty bit of femininity, a wondrous scene of beauty, the grim horror of battle that is mirrored, the vigor—the same—matchless.